When you come to
Bradford make
Southwick & Co.'s store
your headquarters.

McKean County Miner.

We Sell Drugs
If you want them.
You are welcome
whether you buy or not.
E. P. Southwick & Co.

E. J. OLSON, Editor and Proprietor. OFFICIAL PAPER OF THE COUNTY TERMS: $1.25 Per Year

VOL. XXXVI. SMETHPORT, PA., THURSDAY, OCTOBER 12, 1899. NO. 41

Cloaks, Suits and Furs.

The Largest Stock in the City.

Our display of Ladies', Misses and Children's ready-made garments is larger than ever. Don't buy until you see our line.

Our millinery department. Everything the latest. Must be seen to be admired.

Dress Goods display. Everything up to date. Our new silks and velvets in all the new shades.

Underwear values. The largest underwear stock in Olean. Our prices are the lowest. We offer misses' and child's fleeced underwear, medium grade at 25c. One lot gray ribbed shirts, drawers and vests at 10c each.

H·W·MARCUS

131 North Union Street, Olean, N. Y.

H. C. WELLS,

the popular druggist, is at home now in his new and beautiful store, and welcomes his old and new patrons to the

WELLS BLOCK,

where he is dispensing Drugs, Patent Medicines, Toilet Articles, Stationery, Tobaccos and Cigars of the best qualities. This is a good place to visit while in

Smethport, Penn'a.

IN HIS STEPS.

"What Would Jesus Do?"

By Charles M. Sheldon.

Copyrighted and published in book form by the Advance Publishing Co. of Chicago.

CHAPTER VII.

Be that followeth me shall not walk in darkness.

The body of Loreen lay in state at the Page mansion on the avenue. It was Sunday morning, and the clear, sweet air, just beginning to breathe over the city the perfume of opening blossoms in the woods and fields, swept over the casket from one of the open windows at the end of the grand hall. The church bells were ringing, and the people on the avenue going by to service turned curious, inquiring looks up at the great house and went on, talking of the recent events which had so strangely entered into and made history in the city.

At the First church Henry Maxwell, bearing on his face marks of the scene he had been through the night before, confronted an immense congregation and spoke of it with a passion and a power that came so naturally out of the profound experience of the day before that his people felt for him something of the old feeling of pride they once had in his dramatic delivery. Only this was a different attitude, and all through his impassioned appeal this morning there was a note of sadness and rebuke and stern condemnation that made many of the members pale with self accusation or with inward anger.

For Raymond had awakened that morning to the fact that the city had gone for license, after all. The rumor at the Rectangle that the second and third wards had gone in license proved to be false. It was true that the victory was won by a very meager majority, but the result was the same as if it had been overwhelming. Raymond had voted to continue another year the saloon. The Christians of Raymond stood condemned by the result. More than a hundred Christians, professing disciples, had failed to go to the polls, and many more than that number had voted with the whisky men. If all the church members of Raymond had voted against the saloon, it would today be outlawed instead of crowned king of the municipality. That had been the fact in Raymond for years. The saloon ruled. No one denied that. What would Jesus do?

And the woman who had been brutally struck down by the very hand that had assisted so eagerly to work her earthly ruin—what of her? Was it anything more than the logical sequence of the whole horrible system of license that for another year the saloon that received her so often and compassed her degradation, from whose very spot the weapon had been hurled that struck her dead, would by the law which the Christian people of Raymond voted to support open its doors perhaps tomorrow, and damn with earthly and eternal destruction a hundred Loreens before the year had drawn to its bloody close?

All this with a voice that rang and trembled and broke in sobs of anguish for the youth, did Henry Maxwell pour out upon his people that Sunday morning, and men and women wept as he spoke. Donald Marsh sat there, his usual erect, handsome, firm, bright, self confident bearing all gone, his head bowed upon his breast, the great tears rolling down his cheeks, mindful of the fact that never before had he shown outward emotion in a public service. Edward Norman near by sat, with his clear cut, keen face erect, but his lip trembled and he clinched the end of the pew with a feeling of emotion that struck deep into his knowledge of the truth as Maxwell spoke of it. No man had given or suffered more to influence public opinion that last week than Norman. The thought that the Christian conscience had been aroused too late or too feebly lay with a weight of accusation upon the heart of the editor. What if he had begun to do as Jesus would long ago? Who could tell what might have been accomplished by this time? And up in the choir Rachel Winslow, with her face bowed on the railing of the oak screen, gave way to a feeling she had not yet allowed to master her, but it so mutilated her for her part that when Henry Maxwell finished and she tried to sing the closing solo after the prayer her voice broke, and for the first time in her life she was obliged to sit down sobbing and unable to go on.

Over the church in the silence that followed this strange scene, sobs and the noise of weeping arose. When had the First church yielded to such a baptism of tears? What had become of its regular, precise, cold, conventional order of service, undisturbed by any vulgar emotion and unmoved by any foolish excitement? But the people had lately had their deepest convictions touched. They had been living as long on their surface feelings that they had almost forgotten the deeper wells of life. Now that they had broken to the surface the people were convinced of the meaning of their discipleship.

Henry Maxwell did not ask this morning for volunteers to join those who had already pledged to do as Jesus would, but when the congregation had finally gone and he had entered the lecture room it needed but a glance to show him that the original company of followers had been largely increased. The meeting was tender. It glowed with the Spirit's presence; it was alive with strong and lasting resolve to begin a war on the whisky power of Raymond that would break its reign. Since the first Sunday when the first company of volunteers had pledged themselves to do as Jesus would do the different meetings had been characterized by distinct impulses or impressions. Today the entire force of the gathering seemed to be directed to this one large purpose. It was a meeting full of broken prayers, of contrition, confession, of strong yearning for a new and better city life, and all through it ran the one general cry for deliverance from the saloon and its awful curse.

But if the First church was deeply stirred by the events of the week gone the Rectangle also felt moved strongly in its own way. The death of Loreen was not in itself so remarkable a fact. It was her recent acquaintance with the people from the city that lifted her into special prominence and surrounded her death with more than ordinary importance. Every one in the Rectangle knew that Loreen was at this moment lying in the Page mansion up on the avenue. Exaggerated reports of the magnificence of the casket had already furnished material for many gossips. The beautiful face of Loreen was the theme of the hours. Whether Virginia Page would be present at the funeral, what the Rectangle had never known before, mingled even in this distant personal manner with the aristocracy on the boulevard. The opportunities for doing so were not frequent. Gray and his wife were besieged by inquiries as to what Loreen's friends and acquaintances were expected to do in paying their last respects to her. For her acquaintance was large, and many of the recent converts were among her friends.

So that is how it happened Monday afternoon at the tent that the funeral service of Loreen was held before an immense audience that choked the tent and overflowed beyond all previous bounds. Gray had gone to Virginia, and after talking it over with her and Henry Maxwell the arrangements had been made.

"I am and always have been opposed to large public funerals," said Gray, whose complete, wholesome simplicity of character was one of its great sources of strength, "but the cry of the poor creatures who knew Loreen is so earnest that I do not know how to oppose their desire to see her and pay her poor body some last little honor. What do you think, Mr. Maxwell? I will be guided by your judgment in the matter. I am sure that whatever you and Miss Page think is best will be right."

"I feel as you do," replied Mr. Maxwell. "Under most circumstances I have a great distaste for what seems like display at such times, but this seems different. The people at the Rectangle will not come here to a service if we do not. Let us think this matter all the most Christian way we can, and then let them have the service at the tent. Do you think so, Virginia?"

"Yes," said Virginia sadly. "Poor soul! I do not know but that some time I shall know she gave her life for mine. We certainly cannot and will not see the necessity for vulgar display. Let her friends be allowed the gratification of their wishes. I see no harm in it."

So the arrangements were made with some difficulty for the service at the tent, and Virginia, with her uncle and Rollin, accompanied by Henry Maxwell, Rachel, President Marsh and the quartet from the First church, went down and witnessed one of the strangest scenes of their lives. It happened that that afternoon a noted newspaper correspondent was passing through Raymond on his way to an editorial convention in a neighboring city. He heard of the contemplated service at the tent and was present that afternoon. His description of it was written in a graphic style that caught the attention of very many readers the next day. A fragment of his account belongs to this part of the history of Raymond:

"There was a very unique and unusual funeral service held here this afternoon at the tent of an evangelist, Rev. John Gray, down in the slum district known as the Rectangle. The occasion was caused by the killing of a woman during an election riot last Saturday night. It seems she had been recently converted during the evangelist's meetings and was killed while returning from one of the meetings in company with other converts, and some of her friends. She was a common street drunkard, and yet the services at the tent were as impressive as any I ever witnessed in a metropolitan church over the most distinguished citizen.

"In the first place, a most exquisite music was sung by a trained choir. It struck me, of course, being a stranger to the place, with considerable astonishment to hear voices like these usually expects to hear only in great churches or concerts at such a meeting as this, but the most remarkable part of the music was a solo sung by a strikingly beautiful young woman, a Miss Winslow, who, if I remember rightly, is the young singer who was sought for by Crandall, the manager of National Opera, and who for some reason refused his offer to go on the stage. She had a most wonderful manner in singing, and everybody was weeping before she had sung a dozen words. That, of course, is not so strange an effect to be produced at a funeral service, but the voice itself was one of ten thousand. I understand Miss Winslow sings in the First church and could probably command almost any salary as a public singer. She will probably be heard from soon. Such a voice could win its way anywhere.

"The service, aside from the singing, was peculiar. The evangelist, a man of apparently very simple, unassuming style, spoke a few words, and he was followed by a fine looking man, the Rev. Henry Maxwell, pastor of the First church of Raymond. Mr. Maxwell spoke of the fact that the dead woman had been fully prepared to go, but he spoke in a peculiarly sensitive manner of the effect of the liquor business on the lives of men and women like this one. Raymond, of course, being a railroad town and the center of the great packing interests for this section, is full of saloons. I caught from the minister's remarks that he had only recently changed his views in regard to license. He certainly made a very striking and yet it was in no sense an inappropriate address for a funeral.

"Then followed what was perhaps the queer part of this strange service. The women in the tent, at least a large part of them up near the coffin, began to sing in a soft, fearful way, 'I was a wandering sheep.'

"Then, while the singing was going on, one row of women stood up and walked slowly past the casket and as they went by each one placed a flower of some kind on it. Then they sat down, and another row filed past, leaving their flowers. All the time the singing continued softly, like rain on a tent cover when the wind is gentle. It was one of the simplest and at the same time one of the most impressive sights I ever witnessed. The aisles of the tent were up and hundreds of people who could not get in stood outside, all as still as death, with wonderful sadness and solemnity for such rough looking people. There must have been a hundred of these women, and I was told many of them had been converted at the meetings just recently. I cannot describe the effect of that singing. Not a man sang a note, all women's voices, and so soft and yet so distinct that the effect was startling.

"The service closed with another solo by Miss Winslow, who sang 'There were ninety and nine,' and then the evangelist read a short prayer, and [illegible] were dismissed. [illegible] the tent [illegible] the [illegible] the [illegible] the

McKean County Miner

PUBLISHED EVERY THURSDAY.

TERMS OF SUBSCRIPTION.

Two Miners, one year, $1.25; six months three months, 35 cents.

Weekly Sun and N. Y. Weekly Tribune, one year, $1.25.

Weekly Times and Philadelphia Weekly Press, one year, $1.25.

Other rates made known on application.

ADVERTISING RATES.

Display advertisements, by the inch, at the rate of $1.00 per inch, or $5.00 per inch per month, by the quarter, half or year. Local rates and position guaranteed. Extra will be charged for inserting notices.

Reading notices 5c per line for each insertion.

Legal advertisements, $1.00 per inch for first insertion, and 5 cts per inch for each additional insertion.

Cards, not exceeding one inch, $5.00 per year.

Notices, marriages and death notices inserted free.

Cards of thanks, $1.00 each; payable in advance.

Executors' and administrators' notices, $4.00 each, for six insertions.

Address all communications to

BURT OLSON,
Editor and Prop'r.

SMETHPORT, THURSDAY, OCT. 12, 1899.

REPUBLICAN TICKET.

STATE.

FOR SUPREME COURT JUDGE,
HON. J. HAY BROWN,
of Lancaster.

FOR SUPERIOR COURT JUDGE,
HON. JOSIAH E. ADAMS,
of Philadelphia.

FOR STATE TREASURER,
LIEUT.-COL. JAMES M. BARNETT,
of Washington Co.

COUNTY.

FOR PROTHONOTARY, ETC.,
GEORGE W. MITCHELL.

FOR SHERIFF,
WILLIAM B. CLARKE.

FOR DISTRICT ATTORNEY,
JOHN P. MELVIN.

FOR COUNTY COMMISSIONERS,
ALBERT PETERSON.
A. M. BOARDMAN.

FOR COUNTY AUDITORS,
A. LINCOLN GALLUP.
J. LESTER WARD.

GIVE John P. Melvin of Bradford, candidate for district attorney, your hearty support.

GALLUP and Ward, candidates for county auditor, are well qualified. Give them your hearty support.

THE trouble in South Africa reached a crisis yesterday. The Transvaal forces invaded Natal. As far as known no fighting has been done yet.

LIEUT. COL. BARNETT, candidate for State Treasurer, made one campaign speech at Lebanon on Monday night, and found speech making such up hill work that he quit and went back to Philadelphia.

THE money in the country has increased nearly 33 per cent. in the three years since Mr. Bryan and his followers were trying to make us believe that only free coinage could cause an increase in our currency.

IT is a very pleasing prospect for the soldiers of the 10th Pennsylvania regiment who fought so bravely in the Philippine Islands to be sent through the State making speeches to bolster up the rotten Quay machine, in the hope of gaining a victory this fall for the dyed-in-the-wool tools.

IT seems that the advance in the prices of beef is not altogether chargeable to the "beef trust." Reports from Chicago quote the prices for live steers $6.80 per hundred as the highest paid in September since 1881. Can it be possible that the farmers have organized a live steer trust of their own?

THE "Spell Binders," that is the Republican speakers sent out by Chairman Reeder, are as afraid of touching upon State issues as old nick is supposed to be afraid of holy water. This situation makes every true Republican feel pained (?) of the situation. Be true men and cleanse the "Augian stable."

PATTERSON and Boardman are circulating among the Republicans of the county and are making new friends daily. A vote cast for them is a vote cast for reliable and honorable men, well qualified for the position to which they aspire. With such able men in the county commissioners' office the business of the county will be properly conducted.

THE State League of Republican clubs in their convention at Harrisburg last week failed to pass resolutions endorsing Gov. Stone and his appointment of M. S. Quay to the United States Senate. This was a great surprise and a sad blow to the machine. Their resolution was drawn up and ready for presentation but they discovered a majority against the resolution.

FIND a resident of McKean county, if you can, who does not know and admire "Billie" Clarke, the Republican nominee for sheriff. He is coming down the home stretch like a streak of lightning, and is several laps ahead of his Democratic opponent. A vote for "Billie" on Tuesday, November 7, means a vote for one of the staunchest Republicans in the county, and one whose integrity cannot be questioned.—Port Allegany Press.

TEN years ago the "Matchless" was soliciting votes from Republicans on the grounds that should he fail in the election to the office of county commissioner he would be out of a job, in fact, that he depended upon it for his bread and butter. No doubt he obtained a great many votes in that way. Since then he has purchased the property in which the Democrat office is located, paying therefor $1,450, and a share in the Grand Central property. It would seem that the past three years of his incumbency of that office have been very profitable. In whose interests think you, Democrats, his aspirations are now centered—in the party's or in Rungeville's?

IT is unfortunate for Mr. W. A. King, the Democratic candidate for sheriff, that he is not a qualified voter of the county. We are reliably informed that at least for two years past he has paid neither a State or county tax. Good citizens usually attend to the paying of their taxes. They are desirous of doing their share towards supporting the government and in no way can as much be accomplished in that direction as in helping to furnish the "sinews of war." In the words of the Reporter of Saturday last, "if you want to vote you must pay a State or county tax within two years." Should a man be elected sheriff who has not performed this bounden duty of a citizen?—Kane Republican.

ABOUT the best way to treat the small fry editorial howler, in a political campaign, is to ignore him. His limited scope cuts him off from public attention unless other people in his same line regard him seriously, quote his words and engage in a controversy with him. By leaving him severely alone he is quite harmless.—Bradford Era.

Vague innendoes, like the above, have been sent out from time to time by certain newspapers of the county. The above is a sample of how these newspapers defend the machine bosses. At heart these editors of a much higher grade of intellect than the "small fry editorial howler" are just as much dissatisfied with machine rule in Pennsylvania as any of the "small fry," but for the sake of being in line they bow and salam to the bosses, and attempt to make the people believe that "the King can do no wrong." There is not an editor in the State who does not, at heart, know that machine politics is rapidly ruining the Republican party of Pennsylvania. These newspaper writers are supposed to be watchmen on the outer walls of public safety; their readers look for the best of advice in the columns of their newspapers; their readers look for an honest and candid expression, and, instead of the golden grain, they are fed upon husks, and the attempt is made to mislead their readers into voting for anyone, no matter how thickly the tar of machine politics is spread upon their backs. Out upon such methods of newspaper work. When the editor, at heart, knows that machine politics are injurious to his party let him be true to himself and to his readers and warn them of approaching danger.

WASHINGTON LETTER.

(From our Regular Correspondent.)

WASHINGTON, Oct. 9, 1899.

Gen. Otis is showing, by unusual activity, that he doesn't intend to wait either for the reinforcements for his army, the additional warships ordered to Philippine waters on the advice of Admiral Dewey, or the close of the rainy season to begin the work of crushing out the rebellion. The military movements over there during the last two or three days were a part of the general plan fully known and approved at the war department, but the secret was so well kept that the press dispatches from Manila announcing them were very agreeable surprises to the public. There will be some more very agreeable surprises to the public sent from Manila in the near future, but no hint of their nature can be given at this time without violating confidence.

Senator Wolcott, president of the Industrial Commission, who at one time tendered his resignation because of failing health, but was persuaded to withdraw it, is now presiding over the daily sessions of the commission, which have been resumed in Washington. Transportation is the present subject of investigation.

A delegation of Creek Indians who came to Washington to ask for changes in the Curtis law, have been informed that changes in the law can only be made by congress. The Indians claim that the law conflicts with the treaty made with them by President John Quincy Adams in 1825.

The last of the volunteer regiments for the Philippines are nearly recruited to their full strength. War Department officials are confident that they will be able to carry out Secretary Root's announcement when these volunteers were called for by getting them all to Manila by Christmas.

Nebraskans who have been in Washington recently appear to feel certain that the state will go Republican this year, notwithstanding Mr. Bryan's extraordinary efforts to prevent it. One of them, Mr. W. Sapp, said: "While opposed on principle to betting, I should be strongly inclined to make a wager that Nebraska will go Republican this year, if the proposition to do so were made to me. Although a strong Republican, it is not party bias which influences my opinion. I mix with the people and am confident that the fusionists are not nearly so strong in the state as they were in '96. Neither is Mr. Bryan regarded at home with anything like the feeling of hero worship that is manifested toward him in certain other sections of the United States. He can't begin to draw the crowds in Nebraska that he can at a Texas fair, for the people that know him best, while they respect and like him, do not see in him any extraordinary qualities of greatness as a statesman."

While Admiral Dewey is an extremely modest man, he has no mock modesty. Having decided to accept the home for which money had been donated he told the committee in charge of the funds that he preferred they should buy a house, and furnish it complete, so that he could just walk in and hang up his hat, because he would like to utilize it this winter in entertaining his friends; he also gave the committee very explicit directions as to where he wished the house to be located. Before leaving Washington for New England Admiral Dewey accepted an invitation to go to Atlanta, Ga., about Nov. 2, and re engaged quarters at the family hotel in which he lived when last in the city, which he will occupy when he returns, until the committee buys him a house. The Admiral expects to be in Washington when President McKinley returns, which is likely to be about the 20th inst.

The only thing that could possibly cause this government to offer to mediate between Great Britain and the Transvaal republic would be for the former government to join in the request already indirectly made by the latter. If, there is war, as now seems probable, this government will maintain a strict neutrality. In notifying the government of the Transvaal republic that the United States could not recognize him, James B. O'Beirne of New York as its diplomatic representative the Department of State simply followed a rule as old as our government—not to allow an American citizen to diplomatically represent a foreign country at Washington. This rule was emphasized by the Secretary of State as early as when that portfolio was held by Thomas Jefferson, and later by Secretaries Fish and Evarts. Mr. O'Beirne is now in Washington. He has been received at the Department of State, but simply as any other American citizen would be received, not as the diplomatic representative of the Transvaal republic. Ex Secretary Sherman said of the suggested mediation of the United States: "I do not think the United States ought to work in any way to interfere. We are too far away, and we should not involve ourselves in a controversy that might lead to war," and Representative Burton of Ohio said on the same subject: "I think it would be a very serious mistake for this government to offer mediation under existing circumstances."

Eat plenty, Kodol Dyspepsia Cure will digest what you eat. It cures all forms of dyspepsia and stomach troubles. E. E. Gamble, Vernon, Ind., says: "It removed me from the start and cured me. It is now my everlasting friend." L. K. Hogarth & Co.

L. K. Hogarth & Co. have about 50 beautiful gold fish for sale. They are beauts and no mistake. Come early and secure first choice.

You ought to know that when suffering from any kidney trouble that a safe, sure remedy is Foley's Kidney Cure. Guaranteed or money refunded. L. K. Hogarth & Co.

THE NEW RULE WILL NOT WORK.

In the discussion of the new state rule intended to give the state chairman power to determine Republican district nominations in certain contingencies legal opinion has been obtained to the effect that the rule cannot be made operative for the reason that the state convention has no authority to make rules for district nominations.

We have no doubt this view is correct. The same position has always been maintained by the Press, and it was recognized until now by the very influences responsible for the adoption of the new rule. Those influences have been appealed to for years to secure some action on the part of the state convention that would do away with the conferree system which is still maintained in some of the districts. The answer always was that the state convention had no authority in the matter, and when at last a state convention some years ago did take some notice of the conferree method it went no further than to recommend its abolition. It did not assume any authority to provide a new method.

The tricky and inventive politicians of the machine have a new situation before them, however. There are twenty five state senators to be elected next year, many of them in districts composed of more than one county. The chances of bringing about a deadlock in districts where the machine cannot be certain to nominate a Quay man are abundant. In order to make the outcome of the deadlock suitable to the Quay purpose the new rule has been made to put the result wholly in the hands of the state chairman. The state convention has no more authority to do that than it has to prescribe a definite plan by which all district nominations shall be made. The state convention can go no farther than to determine the election and qualification of its own members.

The business of making nominations for the districts or for counties lies solely with the Republicans of the districts or counties. If they want to retain a corrupt and antiquated conferree system they have a right to do so, but that does not give the state chairman any authority to interfere and make their nominations for them when they happen to disagree. No candidate seeking a district nomination can be justly deprived of his rights by attempted action under the new rule. A method which takes the nomination away from the people without their consent is not only unRepublican and a part with the most tyrannical and offensive of machine methods, but it has been declared by the courts an unlawful interference.

It is easy to foresee what would be the result of an attempt of the state chairman to exercise authority under the new rule, even if no appeal were made to the court. The candidate thus defrauded of the nomination would naturally appeal to the people of the district, as has been done in previous cases, and the party vote would be split. We do not believe the new rule can be maintained in practice even if some complaisant machine judge can be found to sustain it. It is a most obnoxious and inexcusable invasion of the rights of the people of the several districts on behalf of the machine and to the prejudice of the Republican party.

The trouble which any effort to apply the rule would certainly make can be avoided by the abolition of the conferree system from every district in which it still exists and the substitution of a rational and Republican system of making nominations. Such changes can be better made now than later, when all parties are in the heat of a contest.—Philadelphia Press.

COLOR PRINTING MACHINE.

A contribution to the rapidly growing list of color printing machines comes from Russia, the invention of Ivan Orloff, a government engineer. The Orloff machine puts on all the colors at one time, says the Omaha Bee, instead of applying one at a time as the other becomes dry, which is the practice with the ordinary flat color printing machine. The blocks which take the different colors are fixed to a large cylinder. Each block receives the supply of colored ink intended for it, and as the cylinder revolves the ink on each block is transferred to a composition roller very similar to an ordinary inking roller. After the colors, each in its proper position, are transferred to the roller, an engraved block or form follows and receives a perfect impression from the composition roller. Thus impressed the form passes on and comes in contact with the paper on the impression cylinder, where it prints all the colors at one operation. It takes only one revolution of the cylinder to effect the whole of these various transfers. The number of colors that can be used is limited only by the number of blocks and the size of the machine. It is stated that 1,000 finished impressions per hour can be turned out by this machine. It had a somewhat singular origin, having been designed for the Russian government to print multi colored patterns for bank notes.

Special Excursions to Philadelphia.

The Pennsylvania Railroad Company has arranged for special excursion rates to Philadelphia on October 11 and 25, November 8 and 22, account National Export Exposition. Round-trip tickets, good to return within ten days, including day of issue, will be sold on above dates from New York, Trenton, Belvidere, Atlantic City, Cape May, Pottsville, Reading, Wilkesbarre, Lancaster, Harrisburg, York, Williamsport, Canandaigua, Erie, and intermediate points at rate of single fare for the round trip, plus admission to the Exposition (no rate less than one dollar). For specific rates apply to ticket agents.

The National Export Exposition has surpassed all expectations in the extent and variety of its exhibits, and in its general excellence and attractiveness. The implement building, containing a marvelous display of farm machinery, is particularly interesting to agriculturalists. The band concerts and diverting midway furnish delightful entertainment for all.

A Lima Man's Testimony.

I have obtained excellent results from the use of Foley's Kidney Cure. I relieved my backache and severe pain over the hips. It toned up my system and gave me new vim and energy. I regard it as an honest and reliable remedy for all kidney diseases. It makes no false claims but does what it says when given a fair trial. I certainly recommend it. Wm. Finn, 447 Elida Road, Lima, Ohio. L. K. Hogarth & Co.

"I wish to express my thanks to the manufacturers of Chamberlain's Colic, Cholera and Diarrhoea Remedy, for having put on the market such a wonderful medicine," says W. W. Massingill, of Beaumont, Texas. "There are many thousands of mothers whose children have been saved from attacks of dysentery and cholera infantum who must also feel thankful. It is for sale by L. K. Hogarth & Co.

"When our boys were almost dead from whooping cough, our doctor gave One Minute Cough Cure. They recovered rapidly," writes P. E. Belles, Argyle, Pa. It cures coughs, colds, grippe and all throat and lung troubles. L. K. Hogarth & Co.

L. K. Hogarth & Co. have their ice cream parlor separate from store, with side entrance.

Window glass—any size—at Holmes & Gilfillan's.

The MINER and Tribune $1.25

New Term
AT THE
Rochester Business Institute
ROCHESTER, N. Y.
Business, Shorthand, and English Courses.

The R. B. I. "Automobile," an "up-to-date" vehicle, representing an "up-to-date" school, carrying pupils to and from the depot and post office.

Court Proceedings.

The cases of the Commonwealth vs Grant Smith, George Hafley, assault and battery, were tried together. The defendants helped Constable Eddy to arrest Abe Goodman in the famous 5-cent case.

In the case of the Commonwealth vs Geo. W. Eddy, assault and battery, the jury returned a verdict of not guilty but that he pay one half the costs and the prosecutor the other half.

After the motions were disposed of Sheriff Davis acknowledged the deeds for the property he had sold.

Daniel W. Healy of Bradford having passed the required examination was sworn in as a member of the bar. He presented the bar with a box of cigars as is the custom.

Judge Morrison heard arguments on the injunction against the Bradford Window Glass Company and the American Window Glass Company. This injunction was brought by James Randall of Hazelhurst, to restrain the Bradford Window Glass Company from selling its plant at Hazelhurst to the American Window Glass Company, alleging for his reasons that the American Window Glass Company is a trust endeavoring to get control of all the glass plants in the United States, and if this plant is sold to the company the works at Hazelhurst will be idle, thereby throwing a large number of men out of employment and practically killing the town. He also claims that this is contrary to his agreement with the Bradford Window Glass Company that the trust will not carry out the agreement made with him and the Bradford Window Glass Company, to employ a certain number of men, run the plant for nine months in the year and continue in operation for a period of five years. The defendants have filed an answer, but the argument was confined wholly to the jurisdiction of the court, the defendants alleging that a court of equity has no jurisdiction in this matter. Preliminary injunction dismissed for the reason that in the opinion of the court the contract provided for a remedy, and that the complainant, therefore, had an adequate remedy at law.

Thursday Judge Olmsted sentenced those who were convicted and those who pleaded guilty in open court.

Charles Larabee, convicted of robbery, was sentenced to pay a fine of $50, costs of prosecution and undergo imprisonment in the Western Penitentiary for a period of three years.

James Wicks, convicted of breaking into and entering a dwelling house, and also of larceny, was sentenced to pay a fine of $50, costs of prosecution and undergo imprisonment in the Western Penitentiary for the period of three years.

Frank Stevens and David Pauch, who pleaded guilty to the charge of stealing a quantity of brass, were each sentenced to pay a fine of $25, costs of prosecution and undergo imprisonment in the Western Penitentiary for a period of two years.

Harry Hamilton, who pleaded guilty in open court to the charge of selling liquor without license, was sentenced to pay a fine of $500, costs of prosecution and undergo imprisonment in the county jail for a period of four months.

August Erickson, convicted of selling liquor without license, was sentenced to pay a fine of $50, costs of prosecution and undergo imprisonment in the county jail for a period of six months.

Albert Hunter, who pleaded guilty to the charge of larceny, was sentenced to pay a fine of $25, costs of prosecution and undergo imprisonment in the county jail for a period of four months.

E. A. Ellison, who pleaded guilty to the charge of the larceny of a razor, was sentenced to pay a fine of $25, costs of prosecution and undergo imprisonment in the Western Penitentiary for a period of one year.

W. F. Fitch, convicted of resisting an officer, was sentenced to pay a fine of $25, costs of prosecution and undergo imprisonment in the county jail for a period of four months.

George Golden, Jr., a youth of 17, who pleaded guilty to the charge of larceny, was ordered to be sent to the reformatory at Huntington, Pa.

In the matter of the bridge over the Allegany river in Annin township, the order withdrawing the report from the grand jury at this term was filed.

The case of the Commonwealth vs C. A. Terry, assault and battery, was continued and the defendant required to give bail in the sum of $300 for his appearance.

George W. Politties vs A. Gustus, motion for judgment granted.

Ellen C. Hanna et al vs Junius B. Clark et al, exceptions filed.

New York and Pennsylvania Lumber Co. vs A. T. Schofield et al, motion for rule on defendants to appear and plead, and order of court thereon filed.

The court appointed Emma B. Huey guardian of Imogen Leuffer.

C. L. Costerline & Co. vs L. B. Chamberlain, motion for judgment granted.

Use of A. P. Higgins vs Hamarius R. Stewart, motion to direct the prothonotary to enter pleas granted.

Edward Browder vs Kate Baker, motion for judgment granted.

Helen Fuller vs Henry McManus, motion for judgment granted.

In the matter of the estate of Flora T. Newman, deceased, the deed of Sheridan Gorton, executor, was acknowledged in open court.

In the matter of the petition for the appointment of viewers for a bridge over Tuna wayo creek in Ceres township, the court appointed C. M. Colegrove, C. A. White and E. S. Carpenter.

The court appointed C. M. Colegrove surveyor, C. Y. White and O. H. Burnham viewers for a road in Ceres township, from King's Run road to Button Hollow road.

In the case of the Commonwealth vs Chas. P. Story, the prosecutor and defendant failed to appear and it was ordered that the defendant be discharged and that the prosecutor, Bessie Story, pay the costs.

In the matter of a petition for a bridge over Kinzua creek, on the road from Lafayette to Tally-Ho, the court appointed C. M. Colegrove surveyor, R. Sartwell and W. D. Gallup viewers.

The case of the Commonwealth vs C. Stein was heard in open court. The court ordered the defendant to pay the costs of the proceedings and pay or the wife the sum of $5 per week as long as she shall support the children and was held on his own recognizance of $300 condition that he comply with this order.

In the case of the Commonwealth vs Abe Goodman, surety of the peace, the court ordered the defendant discharged and that the prosecutor, M. L. Rosenthal, pay the costs.

George W. Eddy, Grant Smith and George Duffey, defendants, who had costs to pay and who departed without making the costs good, were called in open court and no response being made their recognizances were declared forfeited.

In the case of the Commonwealth vs Caroline Allegretto, the court ordered that the defendant be released from jail and that he be admitted on his own recognizance of $300 condition for his appearance at the December term and that the county pay the officer's costs, no witness fees to be filed.

Argument court will convene October 21.

The Banner Pile Cure

Is Banner Salve. It gives immediate relief and will effect a cure. 25c. L. K. Hogarth & Co.

Mansfield State Normal School.

A superior training school for teachers. Faculty, Location, Buildings and Equipments unexcelled. Large model school. Tuition only $6 per annum. Fine gymnasium. Large athletic park. Elevator, electric lights and steam heat.

Every facility for college preparatory work or special work in agriculture and nature study, elocution, art, music, etc., etc.

Fall term opens September 5; Winter term, December 5; Spring term, March 13.

Students can enter at any time, though it is to their advantage to enter at the beginning of a term.

For catalogue giving full information respecting courses of study, expenses, etc., address

A. T. SMITH, Ph. D., Principal,
Mansfield, Pa.

P. S.—We will esteem it a favor if you will send us the names and addresses of any of your acquaintances who are interested in the selection of a school.

SUIT CASES
TRUNKS
TRAVELING BAGS
TELESCOPES

The best in town at prices that are as low as good articles can be sold for. You can get the best goods in this line where a specialty is made of this stock and you have a variety to select from.

Chas. Lemmler,
Smethport, Pa.

Executor's Notice.

NOTICE is hereby given that letters testamentary on the estate of Caroline Evans, late of Annin township, McKean county, Penn'a, deceased, have been issued to the undersigned executor. All persons indebted to said estate are requested to make payment of same immediately, and those having claims against the same to present them duly authenticated for settlement without delay.

KELLY E. HAMLIN, Executor.
Annin Creek, Pa., Sept. 7, 1899—6

New Stock of Shoes. . .

A fine collection of New Shoes of the latest styles and finest workmanship can now be seen at this store. A shoe that fits your foot at every point is the shoe you want. At this store the object is to combine comfort, beauty and neatness.

The Low Prices

which rule at this store are attracting trade. It is the talk of Smethport. I invite inspection, knowing that after you see you will buy. If you want rubber boots, overshoes, etc., I can supply you. A specialty of all kinds of repairing.

Albert Anderson,
Callar Block. Smethport.

A gallon of PURE LINSEED OIL mixed with a gallon of
Hammar Paint 120
makes 7 gallons of the VERY BEST PAINT in the WORLD for $2.40.
Saves 25 Per Cent
of your purchase. In PER SERVICE PROVEN more than PURE WHITE LEAD and OIL. SOLD ONLY BY THE HAMMAR PAINT DEALERS. Any boy can put Hammar Paint on. All ready mixed, very thick. No trouble to mix. Can be put on O. K. It is the Cream of Strictly Pure Oil House Paint. No better paint can be mixed any time, anywhere.
Guaranteed 5 Years
Sent to Chase, Bullitin, Peerless Chief...
HAMMAR PAINT CO., St. Louis, Mo.
Sold and guaranteed by
HOLMES & GILFILLAN,
Smethport, Penna.,
Dealers in
ROUGH AND DRESSED LUMBER.

I DO NOT ROB YOU. . . .

Does your bicycle need repairing? I can do it. Does your lawn mower need sharpening? I can do it. Remember I also do

Shear Sharpening,
Knife Grinding,
Umbrella Repairing,
Fitting Keys to Locks,

All guarantee my work to be first class. The price is moderate. No robbery here.

A. B. Kidder,
Fulton Street. Smethport.

JONES & CHURCH
dealers in
Fresh and Salt Meats,
Poultry, Fish and Vegetables

We pay the highest cash price for fat stock, poultry, hides and pelts. Give us a call.

Main St. Smethport Pa.

Why? Pay a Big Price when you can obtain a fine
Portrait and Frame Right
at
Chas. G. Mosier's Studio,
Cor. Green & Pine Sts. Smethport, Pa.

MEADVILLE, PA., May 5, 1899.
To Whom it May Concern:
This is to certify that Mr. Charles G. Mosier made us pictures for us to our entire satisfaction and have received praise from all that have seen them.
C. L. HALL.

UNDERTAKING
—AND—
EMBALMING
IN ALL BRANCHES PROMPTLY ATTENDED TO BY AN EXPERIENCED FUNERAL DIRECTOR.
SPECHT & SASSE,
SMETHPORT, PA.

50 YEARS' EXPERIENCE
PATENTS
TRADE MARKS
DESIGNS
COPYRIGHTS &c.
Anyone sending a sketch and description may quickly ascertain our opinion free whether an invention is probably patentable. Communications strictly confidential. Handbook on Patents sent free. Oldest agency for securing patents. Patents taken through Munn & Co. receive special notice, without charge, in the
Scientific American.
A handsomely illustrated weekly. Largest circulation of any scientific journal. Terms, $3 a year; four months, $1. Sold by all newsdealers.
MUNN & Co. 361 Broadway, New York
Branch Office, 625 F St., Washington, D. C.

Olean's Big Store.
HEADQUARTERS FOR CARPETS.

Six Ninety-Eight.

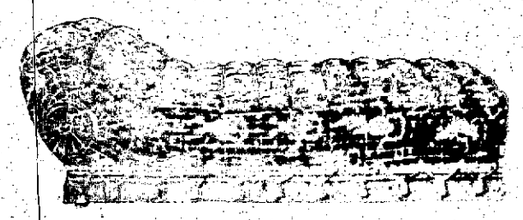

For this week's sale 20 fine Couches, colors red or green, covered with imported velom, good springs, actual value $9. Rich Couches with rococo base at $10.50, $12, $13.50, $15 to $25.

We can save you from $2 to $5 on Couches, as we buy in car lots. We sell all that's good in housefurnishings and sell at bottom prices. Try us.

We Pay the Freight. We Sew Carpets. Andrews & Conkling.

THE NEW MARKET,
J. S. McCarty, Prop'r.
ALL KINDS OF
Fresh and Salt Meats.
FRESH LINE OF
Choice Groceries.
Vegetables and Oysters in Season.
Main Street. - Smethport, Pa.

First Fall Chat

For the approaching Fall and Winter season our exhibit of attractive novelties in men's and young men's apparel will be the largest and most diversified ever shown in this market.

New Features in Suits and Overcoats.

If you have never seen our clothing, convince yourself of its merits by obtaining the opinions of any of the recognized leaders in style in Smethport.

Respectfully Yours,
W. Rubin & Co.
Smethport, Penna.

Insect Powder, Hellibore
London Purple, Paris Green
Whale Oil Soap, Copperas
Chloride Lime, Carbolic Acid
Borax, Alum
at
L. K. Hogarth & Co.'s,
DEALERS IN
Drugs, Stationery, Patent Medicines, Trusses, Supporters, Etc.
Opposite Court House.

A. T. PALMER, L. A. W.
Livery, Feed and Sale Stables, Repair Shop.
DEALER IN
Horses, Carriages, Wagons, Harness, Etc.
201 West Water Street.
Smethport, Pa.

FOR 1899
I have received a large invoice of
Wall Paper,
all of the latest designs. Call at the
Furniture Store of Specht & Sasse
and examine my stock.
Experienced paper hangers furnished when desired and all work guranteed.
C. SASSE.
Smethport, Pa.

THIS Shop is new—everything in it is new. No old parts put on your wheel. When you bring a wheel here to have it repaired it will be done in FIRST CLASS SHAPE with the best materials. New tires and everything that belongs to a bicycle. A fine Columbia Vulcanizer enables me to repair tires as it should be done. New tires at prices that are a revelation. I have a good lathe and can make new parts.
In addition to Bicycle repairing I am prepared to do all kinds of Electrical Work, Gun repairing, winding fishing rods, etc.
All work done promptly.
Alex Clarke,
Opposite Court House,
Smethport, Pa.

Come for Stoves.

This store sells 500 stoves per year. We carry more than styles in stock. We show a full line of Heaters from a half dozen makers.

We have portable heaters as low as $1.
We have Reliable heaters from $2.50 up.

Reliable Ranges control the range trade in this section. In every point they are better than any other range you know of. Made in 45 styles—$13.50 up.

Come for China.

Every week we receive direct importations of new foreign china. We sell the original Haviland china at about a third less than the usual price on it. Dinner sets from $6.50 up.

We carry many of our best sets in each grade in open stock pieces. Buy one piece or a dozen. Complete the set as you want. Match it at any time. A good way to get a good dinner set.

Lamps and Gas Fixtures.

All this season's quaint lamp styles are in. Also all sorts of new globes for old lamps. Our lamp stock is enormous.

We show every gas fixture style that is made. There is absolutely nothing that we cannot supply in this line, and at a very considerable saving. Estimates furnished when wanted.

Apollo Incandescent Burners, 75c.
Welsbach Incandescent Burner, $1.00.
Apollo Mantles, 15c; Welsbach, 25c.

Harness.

Single harness $8.00 up.
Prices on harness that are not duplicated in this section.
All harness parts.
50 styles of horse blankets.
All the kinds of lap robes.
Horse goods of every description.

Sewing Machines $19.50

We sell the Demorest Sewing Machine for $19.50. All modern improvements, make one of the oldest makes. Equal to any $45.00 machine you can find.

EMERY & WEAVER,
L. Emery, Jr., & Co., Bradford.

D. C. YOUNG.
New Fall Goods.

The new Fall Goods are here in rich profusion. Never has the market afforded such an assortment of desirable goods. The fact that we buy for cash gives us the advantage of cheap prices.

DRESS GOODS—
Plaids—in both wool and cotton.
Dress Ginghams, Mulls, Calicoes.
Linings—25c to 45c yd, in all the leading colors.
Nice line of Liberty Silks for shirt waists.
Fine line lace curtains.
Spreads from $1.00 to $2.75.
Ready-made dress skirts $1.50 to $3.50.
Wrappers from 75c to $1.75.

Special Feature.

As a special feature a 10-cent counter has been inaugurated in this store. On it are many really valuable articles and it will surprise you to find them on this counter.

The entire stock in this store is subject to your inspection. Come and look it over.

D. C. YOUNG,
Main Street. Smethport, Pa.

Do You Need Lumber of Any Kind?

Shingles,
Lath,
Flooring,
Ceiling,
Molding,
Wagon Stock,
Doors,
Windows,
Screens,
Glass,

Nails,
Builder's Hardware,
Mixed Paints,
White Lead,
Oils,
Varnishes,
Paint Brushes,
Wall Plaster,
Lime,
Plaster Paris.

These are only a few of the things you will find in our yard. Prices the lowest.

HOLMES & GILFILLAN.
Smethport, Pa.

STOP! READ! and REFLECT
And then go to
BROWNELL BROTHERS,
Where you will find a carefully and well selected stock of
DRY GOODS, NOTIONS, FURNISHING GOODS, HATS, CAPS, BOOTS and SHOES.
AND A CHOICE LINE OF THE
FINEST GROCERIES
TO BE FOUND IN TOWN AT
ROCK-BOTTOM PRICES.

Cloaks

We open the season with everything new. Our garments wear a decided 1899 stamp, which coupled with the close prices on which we are letting them go is bound to make our Fall selling of extraordinary interest.

FURS . .

and offerings in

Heavy Underwear,

Shoes,

Groceries.

F. G. Lindholm & Co.

Dry Goods, Groceries, Shoes,

Smethport, Pa.

Mail orders carefully executed.

McKean County Miner

Entered at the postoffice at Smethport as second-class mail matter.

SMETHPORT, PA., Thursday, Oct. 12, 1899.

SMETHPORT, PA.

Smethport, McKean county, Penn'a, is located on one of the richest agricultural districts in northern Pennsylvania, only 97 miles from Buffalo, N. Y., and 140 miles—air line—from Pittsburg.

The district has four lines of railroad leading to it, to all the principal distributing centres, east and west, and the great lakes.

Immense forests of all kinds in abundance in the centre of the largest and best natural oil field in the state.

Large tracts of valuable coal.

Within six miles of large bituminous coal mines, a large area of railroad, within 30 miles of extensive shipping bituminous coal mines.

Large area of shale soil suitable for brick making.

Large stone and flagging in close proximity to railroad facilities.

Large quantities of hardwood timber, such as maple, birch, elm, ash, etc.

Situated in the county seat of McKean county, which contains at the present time a population within the present limits of 20,000, and is growing rapidly, has gas for fuel and lights, four banks, a number of large manufacturing concerns now operating, two large wagon and carriage factories, a planing mill, a handle factory, a chair factory, a roller skate factory, a number of other industries, with a number of others in contemplation.

Smethport is also well considered one of the prettiest towns in the state. Contains many fine residences, the finest being located at the top of the hill in the town. It commands a view from its verandas of a mountainous country, rich, one of the most sightly places, and probably the highest situation in Pennsylvania, is only three miles from the geographical centre of the state, which also contains one of the finest mountain scenery and atmosphere in America.

Smethport is located at the junction of Smethport and Marvin creek valleys, and has running on abundance of water for all purposes.

The country contains many admirable sites for factories of all descriptions.

For further particulars call on or address any Board of Trade, Smethport, Pa.

LOCAL AND GENERAL.

There are ten prisoners remaining in jail.

Geo. J. Colegrove's bargain day ad. this week.

J. Fulcomer's store front has been beautified by paint.

H. W. Marcus has a new and attractive ad. in this issue.

Work on John Green's new residence is being pushed with rigor.

The work on the Baptist church is fast nearing completion.

Burg Chadwick has placed some new show cases in his store.

The teachers' institute will convene at Port Allegany next Monday, Oct. 16.

W. S. Hines of Machias, N. Y., has accepted a position in the harness shop of Chas. Lemmler.

Coleman & Bell have moved their plumbing shop into the basement of the Chadwick block.

Miss F. E. Doyle has moved into the new rooms of the Ford building and opened a millinery store.

C. L. Andrews of Bradford has been appointed petroleum inspector for McKean county by the court.

T. Chase of East Smethport has secured the contract for the wood work in Chadwick's new store.

Yesterday a very heavy but artistic iron grating was placed outside the north window of Hamlin & Son's bank.

George Bailey of Bradford was sent to the lockup for 20 days by Burgess Hogarth for being drunk and disorderly.

The Mt. Jewett Herald says that the Masons of that thriving borough have erected a hall and will organize a lodge.

Bell Bros., the popular Olean dealers, have a change of ad. this week. Be sure to read it as you are certain to profit thereby.

H. W. Kubin & Co., the clothiers, have a new ad. which dwells on fall and winter clothing. Give them a call before purchasing.

—Harpers' Magazine, Weekly and Bazar are growing more interesting every issue. They ought to be welcome visitors in every house.

—T. H. Clark has made some decided improvements in his plumbing establishment. Tom is determined to keep up with the times.

We, the members of the W. C. T. U., wish to thank those who so kindly assisted or contributed so cheerfully and patronized us so liberally, Oct. 3d.

The new flattening oven at the Camp works started up yesterday. The oven is 18 feet in diameter and the arch is 30 by 30 inches.

W. Blaine moved last Saturday the upper rooms of the Ford building, which will soon move into the Burdick block on the south side.

Geo. Watterson, the able editor of the Louisville Courier-Journal, will deliver an address on Lincoln at Allegany, N. Y., Tuesday, Oct. 18th.

Prince Powell has been awarded the contract for the erection of Andrew Campbell's new corner Main and Hill streets. The work is rapidly progressing.

Rev. Dr. Walker has been reappointed over the Smethport Methodist Episcopal church for the third year. He will preach both morning and evening.

The MINER is pleased to note that Thomas Fisher, who has been suffering with a bad fever for the past summer, is improving and will soon be able to resume his duties in the Camp foundry.

Mr. Sause have three fine photographs in their show window. The first, a group of the legislature in a group; the second, the assembly in session, and the third, the odleose of the house. All the very line.

—Mr. J. C. F. Dickson and Miss Jennie Thompson, both of Bradford, were married at the home of the bride Monday morning, Rev. William Cosman officiating.

—John Lindholm, who has been confined to the house for the past month with typhoid fever, is again able to be around. His many friends rejoice to see him looking so well.

—"Ike" Gleason, the photographer, has a new broad-gauge ad. in this issue. His long suit is graphophone records, and he also handles graphophones, Kodaks, frames and mouldings.

—It will be seen by glancing at M. L. Armstrong's ad. that he has secured the services of a first-class watch and jewelry repairman. Give him a call if you want anything in that line.

—The vigilant committees of this boro and Keating first met Chairman Matson at the Wright House last night. They were entertained by the irrepressible and congenial Ike Reynolds.

—No school in the state has retained its force of teachers longer than the State Normal School at Clarion. No tried and faithful teacher has been willingly given up by the management.

—Ground was broken last Monday morning on Pearl street, Port Allegany, by E. P. Dalrymple for a large temporary building to be occupied by merchants who were burned out Friday night.

—Little Robert Brownell fell last Tuesday night, striking on his head, and received a cut over his right eye which required three stitches to close up. Rob was around next day as lively as ever.

—Guy McCoy was quite severely injured last week while practicing football, but was attending to his duties the forepart of this week. This will have a tendency to break up the football craze here.

—Dishes unmarked could not be returned to the parties who contributed to the W. C. T. U. meals, but can be claimed Wednesday of any week, between 3 and 4 o'clock, by calling at the M. E. chapel.

—The services held at St. Luke's church by Bishop Whitehead of Pittsburg last Saturday night and Sunday morning were most interesting. In the afternoon the Bishop went to Eldred where he held service.

—L. Emery, Jr., & Co., the reliable proprietors of Bradford's greatest supply house, have a change of ad in this issue. It is a pleasure to deal with this firm for their mammoth stock and unassailed reputation for honesty gives the customer a comfort and satisfaction in buying that is gratifying.

—There was another attempted jail delivery last Saturday, and only for the watchfulness of Turnkey Beiver there is no question but what Sheriff Davis would have been saved a trip to Pittsburg. The plans of the prisoners were well laid, but timely discovery frustrated their project. Repair the jail!

—List of letters remaining in the postoffice at Smethport for the week ending Oct. 7: Lewis Bolden, Harry M. Boyd, May Dunlap, Miss Della S. Frolick, E. G. Lunan, Harry Livigerton, Geo. Matteson, Alex Redmond, B. W. Sherburne, John Weaver. Persons calling for these letters please say "advertised."

—On Tuesday Sheriff Davis and Guy Mayo left for Pittsburg with Charles Larrabee, James Weeks, Frank Stevens, David Pangh and E. A. Ellison, who will serve time in the Western penitentary, and Golden, Jr., aged 17 years, who goes to the reformatory at Huntington. Mr. Mayo did not go farther than Bradford.

—The supreme court in Philadelphia has rendered a decision in the celebrated railroad crossing case of this city. It is entitled the W. N. Y. & P. railroad company vs. the B. R. & P. railroad company. The decree of the court of common pleas of McKean county is reversed, the injunction dissolved and bill dismissed at cost of complainants.—Bradford Herald.

—A visit to the new glass works one day recently demonstrated the fact that the men who have it in charge are hustlers from away back. The main buildings are rapidly nearing completion, eight dwelling houses are enclosed and the foundations for several others commenced. Water mains, gas mains and sewers are laid and everything is progressing as rapidly as possible.

—The Superior Court affirmed Judge Morrison's decision in the case of McKean county vs. W. A. Young, appeal from the surcharges of the county auditors. While some of the surcharges made by the county auditors were not allowed by the court, the amount which W. A. Young was held by the McKean county court amounted to $87 27. The amount surcharged to the other two county commissioners, Davis and Hungerville, may not reach this figure.

—Word reached here last Saturday that Mr. Sidney Fordham, who spent several weeks here in company with his estimable wife at the residence of Fred McCoy during the summer, had died very suddenly at Corning, N. Y., Friday, Oct. 6, of heart disease. The deceased was a man of most scholarly attainments and one whom it was a pleasure to meet. He made many friends while sojourning here and with the MINER unite in tendering to his beloved companion heartfelt sympathy in her sad bereavement.

—A recent visit by the MINER man to the office of Dr. F. R. Young convinced him that there is no physician's office in this section that possesses a better and better outfit for the practice of medicine and surgery than that of our friend, Dr. Young, over the store of Dr. C. Young. Everything is as neat as wax work. His large assortment of instruments are of the latest and most perfect design. His microscope and electric battery are as near perfection as the ingenuity of man can devise. The Doctor is now prepared to give his patients electrical treatment in the most modern forms. Everything in his office is up-to-date, and visit to it will be of great interest to anyone.

—Clinton county, like McKean county, has its mysteries. Two years ago last summer little Edna Ureler of Haneyville, seven years of age, was most foully outraged and murdered and so far no trace of the fiend has been discovered. On the 6th of last April John Rohn of the western part of that county mysteriously disappeared and no trace of him, living or dead, has been found. The murder of the Assyrian peddler, 6 miles south of Clermont in this county, remains a mystery. Sarde, the Hazelhurst murderer, has not been caught, and the man who murdered the Italian woman at Clermont some three years ago is still at large. Public safety demands that something be done to bring these murderers to justice.

—A Lycoming county lumberman witnessed an exciting incident a few days ago while passing through the woods. He heard a commotion high up in a tree and on investigating discovered a good-sized black snake in the act of squeezing the life from a large black squirrel. The snake had three or four coils around the body of the rodent, and was evidently reducing his victim to a pulp preparatory to the swallowing process. With the squirrel still in the coils the snake started down the tree, jumping from limb to limb, until finally it lost its balance and fell to the ground. The lumberman immediately dispatched the snake. The squirrel was found to be dead. The snake had evidently given up the tree and taken the squirrel by mistake.—Ex.

From Our Bullmoosing Correspondent.

BARTHOLOMEW, Miss., Oct. 2, 1899.

EDITOR MINER:

DEAR SIR:—No doubt through your exchanges you hear a great deal about negro lynchings in the south, and how justice is miscarried. On the 25th of September there was a lynching three or four miles from our city, on one of the main thoroughfares leading from the city to a summer resort called Rawls Springs. A negro by the name of Will Oatis was lynched for an attempted rape of a 13-year-old girl. But from the most reliable information that can be obtained the negro was on one side of the river and the girl on the other at the time of the reported outrage.

But the ridiculous part of the proceedings comes now. Of course a coroner's jury was empaneled about 9 a. m. the next day, the negro still hanging there by the neck dead, dead, dead, with the hangman's noose securely fastened around his neck. By this time quite a large crowd had assembled, everyone wondering how the negro came to his death. Of course the jury had to have some evidence on which to base their report which would not incriminate any white man. While they were speculating how it happened a fellow came up who knew all about it. "Why," said he, "Will Oatis went out opossum hunting last night and as opossums are known to climb tall trees and go out on very small limbs, which will not bear the weight of a man, Will Oatis took a rope with him, and finding that the opossum had gone out on a very small limb, and being determined to secure him and at the same time knowing that the limb would not hold up his weight, he fastened one end of the rope around his neck; the other end he fastened to a large limb and proceeded after the opossum. Of course the small limb broke, and so did Will Oatis' neck." This was the verdict of the coroner's jury. But I will say in justice to our people here this crime is deplored by all the better classes of society.

Big Fire at Port Allegany.

On Friday evening at about 7 o'clock fire was discovered in the three-story tenement house owned by Oscar Thoren on Maple street. The alarm was given and the local hose company responded, but could accomplish little on account of the lack of water.

The flames spread rapidly and in the remarkably short lapse of three hours eleven buildings were leveled to earth. After considerable work the pumps of the American Extract Works were connected with the water main which furnished a fairly good supply of water and by very creditable work on the parts of the firemen and citizens the fire was confined to the square bounded by Main, Maple and Willow streets and Arnold avenue, and the bank and J. S. Rowley's house and barn on this square were saved, although the Rowley buildings were quite badly scorched.

The buildings burned were: Allen's meat market, Carlson's tailor shop, Oscar Thoren's furniture store, Gerwick's bakery and grocery store and barn, Mrs. Ventres' millinery store, the Simar store occupied by W. C. Hooker as a racket store, Main street; Thoren's tenement house and Ward's insurance office, Maple street; the Codling house and barn Arnold avenue. The most valuable goods were saved from the fire.

The total damage is estimated by the more conservative ones at about $30 000, although some have placed it as high as $100,000. Most of the losses are nearly covered by insurance.

The writer was informed that before the Extract pumps had comenced forcing water into the main a stream could not be thrown ten feet from the nozzle, and that if a good stream could have been had at the start the fire would not have done $200 damage.

Ryan-McCarthy Nuptials.

On Wednesday morning, at 9 o'clock, another beautiful wedding was solemnized at St. Elizabeth's church, Smethport. The high contracting parties were Mr. Benton C. Ryan, a prominent business man of Kane and eldest son of Mr. and Mrs. T. H. Ryan of this place, and Miss Margaret Mary, daughter of Mr. and Mrs. L. T. McCarthy of Keating township.

A few minutes after 9 o'clock the happy couple, accompanied by Miss Ella McCarthy, cousin of bride, and Mr George McCarthy, brother of the bride, who acted as bridesmaid and groom respectively, arrived in a carriage and marched into the church to the sweet strains of the organ. Ere long Rev. Father Cosgrove took his place at the alter and made the twain one for life.

The bride was most beautifully gowned in white, and the groom dressed in regulation black. They certainly were a handsome couple.

After the ceremony the happy couple, with a host of friends drove to the residence of the bride's parents where a bountiful repast was most heartily enjoyed by the entire party. The happy couple boarded the 2:36 train for Buffalo. The MINER wishes them continued happiness.

Resolutions.

At a regular meeting of Smethport Hose Co., No. 1, on Oct. 6, 1899, the following resolutions were adopted:

WHEREAS, It has pleased Almighty God in His infinite wisdom to remove from our midst our faithful and beloved brother fireman, F. W. Rumsey; be it therefore

RESOLVED, That we, the members of Smethport Hose Co., No. 1, tender to the grief stricken family our heartfelt sympathy and condolence in their hour of sad affliction for the loss of a loving husband, a good father, and a brave and honorable man, and be it further

RESOLVED, That a copy of these resolutions be printed in the McKean Democrat and MCKEAN COUNTY MINER and that a copy of the same be given the wife of our departed comrade.

HARRY BACKUS,
ROSS KNAPP,
SAMUEL RAMER,
Committee.

Miss E. F. Doyle & Co. have opened a millinery and ladies' furnishing store in the Ford building, second door north of the MINER office, and invites a fair share of patronage from the people of Smethport and vicinity.

Use Thornton & Chester flour, Scouller's Best and Patent, also Blue Seal. These R all hi grade flours. Flour iz advancing. Buy of Ol Man Racket & save 10 to 30c on each sack.

Millions of dollars is the value placed by Mrs. Mary Bird, Harrisburg, Pa., on the life of her child, which she saved from croup by the use of One Minute Cough Cure. It cures all coughs, colds and throat and lung troubles. L. K. Hogarth & Co.

Ladies', Misses', Children's and Men's rubber over shoes at the Racket Store. Nu fresh goods just rec'd.

A. E. SICKLES

WANTED—At the Grand Central, Smethport, Pa., a girl who can do laundry or dining room work.

Hammocks at L. K. Hogarth & Co.'s all styles and prices. 21-tf

Hay U C the wagon load or takeres in Racket Store window. All fresh & nu

Nails—Hale nails, big nails. Bolsom & Gilfillan.

Personal Mention.

Charles McEwen and J. W. Bacon visited Bradford Tuesday.

Waldo Sause came down from Kane Sunday to visit his parents.

Mrs. John Forrest and Miss Mollie King visited Buffalo Monday.

Mr. and Mrs. R. C. Sause visited Port Allegany friends last Sunday.

Robert Reggel of Preble, N. Y., is a guest of F. F. Reggel of this place.

Pat Kilday of Port Allegany was greeting his many friends here to-day.

W. W. Hoy, C. E. N. T. Co., of Oil City was a visitor in town Monday.

Jay McGee of Colegrove was a pleasant caller at this office this morning.

I. Steinhauer of Farmers Valley was greeting friends in town Monday.

Misses Margaret Johnson and Julia Schott of Olean are visiting friends in town.

Mrs. Robert King and daughter, Miss Ora, drove to Port Allegany this morning.

C. E. McCoy and T. J. Hirsch of Kane were guests at the Wright House Tuesday.

Judge Sol Rosa of Wharton, Potter Co., was in town yesterday greeting old friends.

Walter H. Josey of Coudersport was a guest at the Chautauqua House last Sunday.

Sheriff J. F. Davis and Deputy W. E. Clarke transacted business in Ceres Monday.

Paul Johnston of Harrisburg, the popular agent for Johnston & Co., was in town today.

Dr. Burg Chadwick visited Dunkirk Monday to attend the railway surgeons' convention.

Mrs. Fred Pratt and son returned last week from an extended visit with relatives in Michigan.

Miss Grace E. McCoy returned last week from a most enjoyable visit with Buffalo friends.

P. C. Blaisdell and C. V. Merrick of Bradford were pleasant visitors in town last Friday.

Mr. and Mrs. C. Hertzog and Mr. and Mrs. Sandford L. Fry drove to Port Allegany on Sunday.

A. F. Reverett, excursion agent of the B., R. & P. R'y, was a pleasant caller at this office this morning.

W. L. Hamilton of Campbell, N. Y., a member of the Smethport Glass Company, was in town yesterday.

Miss Alice Thaman went to Allegany, N. Y., Monday where she has accepted a position in a millinery store.

H. C. Rich of Buffalo and R. B. Ford and L. G. Watson of Gimlete were transacting business in town yesterday.

Ned Newman has given up his clerkship at D. C. Young's store and has gone to Buffalo where he is attending school.

Attorneys W. L. Lewis and N. J. Peck, two of Coudersport's most influential citizens, transacted business in town Tuesday.

Republican County Chairman Myron Mattson of Bradford was in town yesterday arranging matters for the coming election.

Mrs. C. H. Fosdenick mother in law, Mr. E. A. Fowler, were guests over Sunday of R. F. Wright and wife, parents of Mrs. C. H. Fowler.

A. A. Daly, who went to the Bradford hospital to have an operation for fistula performed, returned home Saturday very much improved.

C. H. Deming and wife drove to Ceres on Wednesday to be present at the wedding of Miss Allie White of that place to Edward Becker of Olean.

Commissioner Lemuel Davis spent Sunday in Kane, returning Monday accompanied by his esteemed better half, who is the guest of their daughter, Mr. S. D. Weaver.

A. M. Boardman of Derrick City was a most agreeable caller at this office yesterday. Mr. Boardman reports his canvass as progressing finely and seems well pleased with the outlook.

On Monday the MINER office was brightened by the ever pleasant A. G. McAllister of Colegrove, who for about three months has been doing extra duty at the different National Transit pump stations between here and New York city. Some of the localities visited by him were most pleasant, while others were not so desirable. But taken on the whole he had a most agreeable experience. He was so anxious to get back to Colegrove that he could hardly wait for the train.

It is Demonstrated and Observed

That the Pittsburg, Shawmut and Northern R'y Co. is doing most excellent work in the construction of the new road. And further that this company has made some deep excavations that ought to be drained or these places will become seas pools that will breed disease.

That Kane's extension of the K. & S. R. R., from McKean Bros.' mill westward, resembles a snake path in the grass more than it does a railroad.

That if Kane could get its various pieces of constructed railroad together, the work would resemble a crazy quilt.

That railroad companies would accomplish more if they would do less bawling and more grading.

That it is difficult to cross on a grade.

That if you desire to cross take the overhead route.

That people along the new railroad routes will respect the contractors more if they do more work and less bawling.

That asking for injunctions does not always build railroads.

That many are asking, will either road ever be finished? To which the MINER answers, yes.

That many are asking, when Kane reaches Smethport what will be connect with? Answer, with the C. & P. A. at Port Allegany.

That most of the Italians are brunettes.

That they are fond of macaroni and do not object to a little beer.

McKean County Teachers' Institute.

At the institute to be held in Port Allegany, Oct. 16-20 1899, the instructors will be Mrs. Anna E. Friedman, Prof. James Milne, Prof. S. G. Smith.

The evening entertainments are as follows: Monday, Uncrowned Kings, Dr. W. T. Sherman Culp; Tuesday, C. W. Parker Concert Company; Wednesday, Alma Packard, Humorist, Caricaturist Artist; Thursday, Apollo Male Quartette Company.

J. E. MYERS Co. Sup't of Schools.

During the winter of 1897 Mr. James Reed, one of the leading citizens and merchants of Clay, Clay Co., W. Va., struck his leg against a cake of ice in such a manner as to bruise it severely. It became very much swollen and pained him so badly that he could not walk without the aid of crutches. He was treated by physicians, also used several kinds of liniment and two and a half gallons of whisky in bathing it, but nothing gave any relief until he began using Chamberlain's Pain Balm. This brought almost a complete cure in a week's time and he believes that had he not used this remedy his leg would have had to be amputated. Pain Balm is unequalled for sprains, bruises and rheumatism. For sale by L. K. Hogarth & Co.

Don't You Read This

Having put up a boot blacking chair in Bungerford Bros.' barber shop, I wish to call your attention to the fact that you can get your shoes shined in a first-class manner. I am also agent for the Pittsburg Times, Dispatch and Post and the Buffalo News and Times. Will furnish my patrons with the Buffalo Sunday News. Come and see me. Shine or news which ever you choose.

38-tf ELWOOD GASKINS

Creamery Report.

Following is the statement of the Nunnadah Butter & Cheese Co., L'T'd, for the month of September:

Milk received,	56,704 lbs
Fat extracted,	2,240 lbs
Buttermade,	2,800 lbs
Butter sold for,	$567.00
Cream and buttermilk sold for	$11.50
Creamery earnings,	$67.51
Price of fat per pound, net,	20.7 cts
Average price of butter during month,	21.8 cts

Joseph Stockford, Hodgdon, Me., healed a sore running for seventeen years and cured his piles of long standing by using DeWitt's Witch Hazel Salve. It cures all skin diseases. L. K. Hogarth & Co.

Bargains in Men's pantaloons, Ladies' & Gents' winter underwear, wrap & dress skirts. BACKUS.

The Rooms of room building N. Y. Also to rent from. Call on L. Koenig Water street.

Colevillo.

Tommy McKenney, who shot himself some time ago, is able to be out again.

Mrs. Lettel of Knox was in town Monday.

H. K. Moore transacted business in Farmers Valley Saturday.

J. L. Verdon drove to Bradford Tuesday.

S. H. Elder and Albert Digel had business in Bordell Tuesday.

W. J. Dibble drove to Farmers Valley Saturday.

Ray Mosier of Southard was calling on friends in town Sunday.

Mrs. Grace Digel is on the sick list.

Messrs. John Clark and D. W. Wright drove to Turtle Point Sunday.

C. E. Brown has returned to his home in Independence, N. Y.

J. W. Bickenbrode of Buffalo was in town Monday.

George Greer of Bradford visited at A. J. Greer's Sunday.

S. H. Elder transacted business in Bradford Monday.

G. W. McCord had business in Davis Tuesday.

Miss Hilda Patton of Farmers Valley is visiting her sister, Mrs. Boylan.

Mrs. Ellis Brewer of Hazelhurst is visiting her father, G. W. McCord.

Misses Lulu McCord and Jessie Freeman visited friends in Hazelhurst Saturday.

Mrs. Martha Oliphant of North Clarendon is visiting relatives and friends in town.

H. E. Smith has a fishing job on Morse & Rhodes' well.

J. L. Boylan, who has been on the sick list for some time, is slowly recovering.

Miss Bessie Hyatt of Bee City was in town Monday evening.

Mr. and Mrs. J. L. Verdon visited relatives in Smethport Sunday.

Labadie.

Miss Sarah McDonald, who has been quite ill with la grippe for the past week, is now convalescing.

Z. H. Carpenter and sister, Calista, visited at the home of their aunt, Mrs. R. A. Rice, in Eldred Saturday.

Mrs. Nellie Pfeifer of Roulette was a pleasant caller in town on Friday last.

Mr. and Mrs. C. W. Taylor and son, Edward, of Turtlepoint visited relatives in town Sunday.

Mrs. Mabel White of Rushpoint called on Miss Jessie Carpenter Monday.

Mrs. F. C. Crandall and daughter, Cecil, visited Olean Friday.

J. H. Layton of Allean was greeting old friends here on Saturday.

Samuel P. Prentiss of Prentiseville was in town Friday.

C. T. Wilcox came down from Smethport Saturday.

Prof. Haron Heath was a guest of F. C. Crandall over Sunday.

Miss Minnie Smith is visiting friends in Port Allegany.

Mrs. M. M. Carpenter visited Mrs. Frank Carpenter at Black Hollow Saturday.

Otis Willis of Portville was in town on Monday.

Chas. Harrington of Hazelhurst visited this place Monday.

The conflagration at Port Allegany Friday evening was plainly visible here.

Mr. and Mrs. Mac Windsor and daughter, Hazel, of Clermont visited at W. E. Windsor's Monday.

Apple buyers in great numbers are circulating among our farmers this week.

Farmers Valley.

East Valley is booming. A new railroad, glass factory and chemical works.

Mrs. E. J. Cooper has gone to Olean to spend the winter with her daughter, Mrs. Charles Olds.

Miss May Landis of Olean, who has been visiting her grandparents, has returned home.

J. C. Trumbull visited friends in Ceres last week.

Mrs. Wm. Glavin, who has been sick, is slowly improving.

Miss Mary McGill is teaching the primary room at East Smethport.

Mr. and Mrs. P. H. McGill called on friends at Open Brook last Sunday.

Miss Tina Otto has gone to Ohio to spend the winter with her sister.

Everet Spencer of Moody Hollow visited his parents in this place last Sunday.

Turkeys are plentiful around Moore school yard.

Mrs. H. Cooper and children of Portville are visiting at the home of H. D. Otto.

Mrs. Derby, the steward of the U. B. church, is very busy attending to arrangements for the great fair which is to be held in Farmers Valley.

E. A. Smith will spend the winter with her daughter, Mrs. Blanch Bobeen, in Ohio.

Willie Grigsby is the owner of a new bicycle.

Edson Purtle, who has been sick, is better.

Our schools will have a vacation next week.

Corryville, you had better get a hustle on if you expect to keep up with us.

Notice to Wheelmen.

We, the undersigned, do hereby agree to refund the money on a 25 cent bottle of Henry & Johnson's Arnica and Oil Liniment, if it fails to cure bumps, bruises, scratches, chafes, cuts, strains, blisters, sore muscles, sunburn, chapped hands or face, pimples, freckles, or any other ailments requiring an external application. Lady riders are especially pleased with Arnica and Oil Liniment, it is so clean and nice to use. Twenty five cents a bottle; one three times as large for 50 cents.

L. K. HOGARTH & Co.
H. C. WELLS.

On the 20th of December, 1897, Rev. S. A. Donahoe, pastor M. E. Church, South, Pt. Pleasant, W. Va., contracted a severe cold which was attended from the beginning by violent coughing. He says: "After resorting to a number of so-called 'specifics,' none of which kept in the house, to no purpose, I purchased a bottle of Chamberlain's Cough Remedy, which acted like a charm. I most cheerfully recommend it to the public." For sale by L. K. Hogarth & Co.

Wear Lewis Acme Rubber Shoes for ease, durability and comfort.—2 B found at the Racket Store.

Repair your roof. Shingles or roofing paper. Holmes & Gilfillan.

DENTISTRY.

Modern, scientific and up-to-date.

Painless extraction of teeth. Over 25 years' experience.

Satisfaction guaranteed.

DR. F. C. PIERCE,
Smethport, Pa.

C. J. Vanblad,

Practical Horseshoer.

Special attention paid to sore feet and all diseases that can be cured by careful shoeing. Am agent for the Durnan Expansion Shoe.

WATER ST. SMETHPORT, PA.

INSURANCE.

Life, Fire and Accident

Written by

W. F. SPECHT

SMETHPORT, PA.

In good, reliable companies.

Bell Brothers,

OLEAN, N. Y.

Jackets, Skirts, Capes and Suits

Tailor Made and ready to wear.

Jackets $8.50

Instead of $11.25. Double breasted reefer Jacket of Cheviot, made beautifully. This price is below their present value.

Tailor Made Suits

$10.00, $13.75, $18.00, $25.00 up to $50.00. "The Renown" suits have a reputation for excellence of workmanship, style and beauty of fabric. You make no mistake in buying the popular tailor made garments.

New Fall Waists in Flannel and Silk

$4.98 a beautiful satin waist with tucked fronts, very stylish. Flannel waists at $1.98, $2.50 and $3.50.

Dress Goods and Silks.

These departments are especially attractive this season. The new cheviots so desirable for suits are much in demand. Prices in 54", 85c, $1.00, $1.25 up to $2.00 per yard.

The new Kerseys, so desirable for suits and jackets, can be made up without linings. Shades, brown, castor, blue, grey and black. Many new weaves in silks at 75c, 85c, $1.00 and $1.25. Assortment for evening wear and wedding occasions strictly up to date.

Don't Forget our Millinery Department.

You can depend upon the style being right every time, if bought here. We don't copy nor allow ourselves to be copied. Prices always popular.

Bell Brothers,

The Leading Dry Goods, Carpet and Furniture House in Southwestern N. Y.

Cash Bargain Day,

Saturday, Oct. 14,

At J. COLEGROVE'S

Prepared buckwheat in 3 pound pkgs. Will start it to-day at 15c pkg.

4 lb pkg Soap Foam for 17c.

Ladies' underwear is complete and prices are the lowest.

Through an error last week we quoted cocoa in ½ lb cans for 25c, and cake of baking chocolate free. The cans of cocoa are half pounds so repeat sale to-day, ½ lb can cocoa and 1 cake chocolate for 25c.

White clover table syrup in quart cans at 10c.

Assorted jelly in quart cans at 10c.

Williamsville rye flour in ½ paper sacks (this is the best rye flour on the market) 50c sk.

Our own brand of Golden Harvest baking powder in pound cans to-day 18c; Royal in pound cans 40c; Parker's in pound cans 38c.

We have a large stock of portiers, prices to suit all. Call and see them.

Don't forget our new line of Children's and Misses coats. Prices from $2.75 to $6.

J. COLEGHOVE.

Coleman & Bell,

Sanitary Plumbers.

All work promptly attended to and satisfaction guaranteed. Gas, steam and water fitting.

Estimates furnished on plumbing and tin work.

Incandescent lights and fixtures.

Basement Chadwick Blk. Smethport.

M. L. ARMSTRONG,

The Leading JEWELER

and dealer in

WATCHES
CLOCKS
NOVELTIES
FINE JEWELRY
SPORTING GOODS

Having procured the services of H. M. Smith, practical watchmaker, optician and jeweler, I am prepared to do all kinds of work in jewelry repair work and guarantee satisfaction. Bring in your watches, clocks and jewelry and be convinced. See the opening of our new Optical Parlor.

Kodol Dyspepsia Cure
"Digests what you eat."

IKE SIMONS,

46 Main St., Bradford, Pa.

DUNLAP HATS
and
KNOX HATS,

Fall and Winter, 1899,

Are now ready for inspection; also our full line of cheap and medium grade

Soft and Stiff Hats,

All the latest shapes and colors.

New Fall Clothing Arriving daily. Do not fail to inspect our entire new line of Suits and Overcoats.

Something New In Watches.

The New Four Hundred; the smallest American watch made, and will keep good time. We put these movements in a fine 14 k filled case, guaranteed for 20 years, and are selling them for a short time only for $15.00. We have a fine line of watches, diamonds, clocks, silverware, cut glass and a general line of fine jewelry. Scientific examination of the eyes free.

Give us a call.

C. H. ROBIE,

The Leading Jeweler.

143 Union St., - Olean.

Lilgendahl's Shop

Is a model of neatness and the means to be found here for getting out good work were never before known in Smethport.

The Blacksmithing Department

Is presided over by men of ability and experience. Bring your horse here. A thorough knowledge of horses' feet enables us to do horseshoeing in a scientific manner.

The Wagon and Paint Shops

Are attracting a great deal of attention. The excellent work done in these departments is drawing trade. Send in your order.

C. W. Lilgendahl,

Mechanic Street.

ACME MILL,

GREEN BROS., Props.

IS ALWAYS THE LEADER IN

artistic printing

MY STOCK IS FRESH AND CONSISTS OF:

Flour, Feed, Meal, Wheat, Corn, Oats, Hay, Straw, Bran, Middlings, Hominy, Linseed Meal, Etc.

Goods Delivered Promptly.

Water & Hill Sts. Smethport.

Leonard Koenig,

located near the creamery, is prepared to do all kinds of

PAINTING AND DECORATING.

UPHOLSTERING

Always done neatly and promptly. Latest styles of coverings on hand.

Smethport, - Penna.

SHOES

THE BEST

CHEAPEST

FOR LADIES
GENTLEMEN
CHILDREN

CALL AND SEE

SEGER & DOYLE,

THE FURNISHERS,

Reilly Block. SMETHPORT, PA.

BARGAIN DAY

Saturday, Oct. 14, 1899,

Az I said B 4 when we say BARGAINS U al kno what that means. We do not do things by halves.

12 boxs parlor matches 8c. Thes matches costs wholesale to-day 10 or 12c doz.

Flour haz advanced 50c on bbl, but we wil sel U any ov our best hi grades at $1.12 sack, 48 lbs.

Granulated sugar, 10 lbs 50c.

$2 fancy lace curtains $1.25 pr.

Crackers haz advanced but we wil giv U 4 lbs for 25c & thes R nu fresh goods just rec'd, the same kind U pay 8 & 10c for.

Men's 50c lined mule skin mits go at 25c, 50c mule skin gloves 25c.

6 boxs axle grease 25c.

10 cakes Gipsy soap 25c.

100 clothes pins 5c.

50c & $1 shirt waists go at 35c each.

3 qts peanuts 10c. These R az good az money can buy & R fresh roasted.

Pecans 12c lb.

Rbuckles coffee 10c lb.

Only one ov the above lots to each customer & thes prices only good for this bargain day, & only at our Smethport store, Sprague Block.

Ol' Man Racket

Sprague Block, SMETHPORT, PA. Racket Store, E. SMETHPORT.

Over a Hundred Styles of Mouldings

Gives you a wide scope from which to select. Style in picture mouldings should receive your attention as much as style in dress. The largest line in town and the very latest styles are here. The price is lower than you imagine. Bring in your pictures and let us figure.

A Barrel of Graphophone Records.

Those who have Graphophones will be pleased to hear this. These records are copies of the very latest high-class music rendered by Sousa's and Gilmore's bands, and all the leading soloists of the world. A free concert every day. These machines are so cheap you can all afford one.

Come and get your pictures now for Christmas presents. The beautiful finish of the aristo platino pictures is admired by connoisseurs. Beautiful and stylish new mounts. Also have a swell line of new, rich frames for portraits. The latest is an oval frame; a handsome present. The rush for Christmas pictures has commenced and you want your order in now.

Don't forget that special attention is given to view work.

Portraits.
Views.
Oval Frames.
Square Frames.
Mouldings.
Graphophones.
Kodaks.

"IKE" GLEASON,

MAIN ST. SMETHPORT, PA.

The Miner Job Department

artistic printing

SPECHT & SASSE,

THE OLD RELIABLE

FURNITURE DEALERS.

Are better prepared than ever to fill your wants in their line. Their stock is full and complete. Their prices at rock-bottom.

Do not fail to give them a call.

UNDERTAKING IN ALL ITS BRANCHES.

OYSTERS

The Best at *Brasted's*

A FAREWELL.

Darling may, do not grieve that it is over—
The perfect hour,
That the whipped *for*, sweet honey having gone,
Flits from the footer.

Others may in the low Lover will be dying—
You, love and all,
Shut was the living, blessed be the dying!
Let the leaves fall.

—Harriet Monroe in Century.

Thanks to Xenophon.

Being a Story of a Greek Tutor, a Small Boy and a Pretty Sister.

BY HOWARD MARCUS STRONG.

By reason of a stupid blunder on the part of the compilers of our curriculum it became necessary to hurl the classical grope into the midst of *Xenophon's Anabasis* before they had completely mastered the Greek alphabet.

Traveling a rougher road than did Cyrus we marched up with the Ten Thousand and took part in the battle of Cunaxa. At this point an unexpected examination developed our weakness in grammar and precipitated us in glorious retreat. An instructor of the section, I naturally shared in the common ignominy, a fact which did not tend to increase my amiability in the classroom.

Out of the 12 dollars intrusted to my care "Inky" Allen was perhaps the most obtuse, and upon him my wrath descended with great frequency.

"Allen," I commanded one morning, "bring me whatever that is you have in your book. You are giving it more attention than your lesson."

"It's nothing," he responded, removing the object from the cover of his Xenophon and hiding it beneath his coat.

It took several minutes of insistence and a dire threat of corporal punishment to separate the culprit from his treasure. With great reluctance he finally deposited it upon my desk. It was an artistic photograph of a young lady. Several times during the recitation I withdrew my gaze from the picture, only to find operations suspended and the class regarding me with looks of ill concealed wonder. I told Inky that he might remain after the others had departed, as I had something to say to him. He grinned cheerfully.

"Allen," I began sternly when we were alone, "whose picture is this?"

"Eh?"

"Whose?"

"Henriette Joyce Allen's—my sister."

"It will be necessary," I said firmly, "for me to retain possession of this until there is a noticeable improvement in your conduct. You may go now."

The following day "Inky" grew very much agitated while engaged in scrawling the translation of a Greek verb on the blackboard. Catching my eye upon him, he jerked his head at an alarming rate and pointed energetically out of the window. Fearing some dire catastrophe, I hastened to his side.

"There she goes," he whispered hoarsely, "on the other side of the street. Look quick."

It was the original of the photograph, only far more sweet and dainty. When directly opposite she glanced up at the window and, catching sight of "Inky," smiled and waved her hand. An angle of the building prevented my seeing her after she had picked her way across the crossing.

"It was her," Inky whispered. "It was Ett. Ain't she a peach?"

As our quarterly literary exercises drew near Inky set himself the task of committing a passage from the original Greek.

"I want to do something extra," he confided to me, "because they're all coming, dad and Ett and the mater."

It is useless to deny that I looked forward to this event with a considerable amount of pleasure. Much time was spent in furthering Inky's laudable ambition and in correcting his accent. I felt thankful, however, that the odds were against any person being present who could follow his Greek declamation with anything like an intelligent understanding.

The eventful day at last arrived, and with it the Allens. Inky was nervous and half choked by the height of his collar, but he hastened to introduce me to his father, a big, red faced man, with a grip like a vise, and to his mother, an impressive lady who gave me two fingers and looked over my head.

"Ett's coming, too," Inky informed me, with a wink. "She hasn't got all her fixings on yet."

A moment later Miss Allen entered with Archibald Lyden. I am not an expert on the subject of feminine apparel, but I do know that she wore something pink and fluffy that was very becoming. Lyden I had known as an honor man at college, and I thought, with uneasiness of Inky's declamation.

Inky presented me to his sister and volunteered the information that I was "all right" and "a mighty square fellow."

She said that she was delighted to meet Ingram's instructor, and I said—I do not remember what. Lyden's presence annoyed me. I had hoped so much of this first interview.

Inky's performance was even worse than I had anticipated. I think his collar was partly to blame for the rapid ascending of his linguals and the varying aspiration of his vowels. Ingram laughed throughout the entire delivery of the agony. Every one seemed relieved as it drew to a close.

When the remaining exercises were over, Inky started out to show his friends the "lay" of the building. They seemed particularly interested in my apartment room, at least I felt that such was the case with Miss Allen. As she moved to one of the windows she chose to mention that once in passing she had glanced up and found Inky and myself watching her with painful interest.

Just as they were all filing out of the room I saw Inky deftly abstract his sister's handkerchief and drop it on the floor. Seeing me start to pick it up Inky shook his head savagely. A moment later Miss Allen returned alone.

"I am always losing my handkerchief," she said. "Brother thinks that he saw one on the floor in your room."

I hastened to restore the missing article and doubtless blushed at my own duplicity.

"We have heard so much of you," she continued, "Ingram regales us each evening with a veracious chronicle of your day's doings."

"Ett," broke in the voice of Inky from the doorway, "make him show you what he has in the desk. Say, that Lyden's a stiff. I'll get even with him. He laughed all the time I was reciting."

"It is true," said Miss Allen when her brother had again disappeared. "Mr. Lyden did laugh, and I don't think it was a bit nice, do you?"

Of course I did not.

"But what was it Ingram wished me to see?" she continued. "Did he say it was in your desk? Please show it to me at once. My curiosity is of the kind that will not be bridled."

"I beg of you," I began, very much embarrassed; "it is really nothing at all." And in that statement I was merely quoting Inky's own words.

"May I look?" she persisted, resting one white hand on the old battered lid of the desk. "I'm going to."

I was powerless. Her smile fairly turned up hand.

"I see nothing you mustn't," I murmured.

The next moment she had the lid up and was rummaging through an accumulation of books and papers. She came upon it suddenly.

"Oh," she cried, "where did you get it?"

I explained that I had taken it from her brother and had unlawfully retained it in my possession. Unfortunately, she soon turned it over and discovered the verses pencilled on the back.

"That is very silly," she observed severely, and then with a demure smile, "But it is very clever."

Without looking up she replaced the photograph in the desk and closed down the lid.

After Mr. Lyden and the Allens were all clear of the building Inky came rushing back to my room.

"What do you think of her?" he inquired eagerly.

"I never met a more agreeable young lady," was my guarded reply.

"Of course you didn't," he said gleefully. "Ett's a hummer. You ought to hear her play the piano and sing. And she writes poetry, too, but I'm the only one that knows it! Say, why don't you go in and win? I'll back you."

"Ingram," I said solemnly, "these matters are entirely too serious and sacred to be made light of."

Inky grinned and clucked his tongue in his cheek.

"Say," he cried suddenly, "did any of your people get cut up in the Revolution?"

"Several of them," I replied.

"Good enough!" he exclaimed. "That's big casino with the mater! Oh, I see Lyden's finish!"

A few days later Inky whispered to me during class that I was soon to be invited "up to the house" and must on no account fail to respond in person. The invitation did arrive, and I availed myself of the privilege.

Mr. Allen was jovial; the mater grew deeply interested in my family tree; Miss Allen treated me with great kindness; Inky could scarcely refrain from standing on his head. The presence of Lyden as an old friend of the family alone marred the pleasure of the evening.

I was not aware that during the succeeding days my treatment of Inky grew any more lenient, yet it seems that there was sufficient partiality displayed to excite the envy of the other students. This fact was deduced from a conversation accidentally overheard. In the words of the oracle, Inky would continue to have a "cinch" while the "prof" was "rushing" his sister.

"The money's seven to two in your favor," Inky remarked one Friday afternoon as I was going home with him after school, for such had become my custom. "Lyden isn't one, two, three. He's out of the race; left at the pole."

That particular afternoon was destined to become one of the happiest periods in my life. Miss Allen was alone and received me with outstretched hands. Inspired by Inky's confidence, I risked all and won. After an infinite elapse of time we saw Inky emerge from a dim corner of the room.

"Ingram," said his sister, "was it nice of you to try and overhear confidences?"

"Ett," Inky replied, "I couldn't stay away. I was afraid he would flunk at the last minute, and you don't know how hard I've worked to have him distance Lyden."

I think I hugged him, much to his disgust, and I know that his sister added to his confusion by kissing him.

"Ingram," I said, "may tell me the truth. What first put the idea into your head?"

"Well," he grinned, "I knew I'd never make the rifle in Greek unless something dropped. I heard of a fellow whose teacher graded him away up because of his sister, and that's the reason I worked off Ett's picture on you. Then Lyden laughed at my Greek declamation, and I swore I'd wind up his kite string. That's all."

"And you cared nothing for me?" I asked.

"Oh, you'll pass," he said.—Philadelphia Press.

He Took the Hint.

General Harrison, in 1889, sent Dr. Bellue of Philadelphia to Canton as consul. During his term the doctor was spending a month or two in Washington and was largely in evidence in social and political circles. About this time the Gridiron club gave a dinner and both gentlemen were guests. The doctor told a few stories early in the evening, and later on the president made a speech.

"I was charmed," he said in his soft, graceful way, "to hear the clever anecdotes from our distinguished consul to —I mean from Annly." Then he passed on to other topics, but the doctor took the hint, and the next steamer carried him back to his post.

It was not the first time that Dr. Bellue had experience with presidents at club dinners. Once President Cleveland was a guest at the celebrated Clover club in Philadelphia, of which the doctor is a famous wit. The Cloverites always interrupt their guests when they rise to speak. Knowing this, Mr. Cleveland began:

"Go on, gentlemen; I am prepared for the worst."

There came an instant's pause, and the doctor cackled shrilly:

"So are we."—Philadelphia Post.

Music and Matrimony.

Captain Becker, an official of the Kongo Free State, won the affection of many of the natives in a very curious way. He bought a good hand playing barrel organ and allowed the natives to turn the handle. The captain was very anxious that the people should be married in accordance with the Christian religion, and when it was known the organ would be played at all such marriages the increase in the number of Christian weddings was remarkable. Things were generally arranged so that one wedding took place each day, in order that the organ might be heard regularly. It turned out afterward that several couples had been married twice in order that the organ might be played at their nuptials.—Sussex News.

Doing Without the Dot.

The small letter "i" was formerly written without the dot. The dot was introduced in the fourteenth century to distinguish "i" from "e" in hasty and indistinct writing. The letter "j" was originally used where the letter "i" is now employed. The distinction between "i" and "j" was introduced by the Dutch printers at a comparatively recent date, and the "j" was dotted because the "i," from which it was derived, was written with a dot.

In Luck.

"You think you know all about women, don't you?" asked the newly married bowler.

"No," replied the savage bachelor, "and I am mighty glad I don't."—Indianapolis Journal.

It May Save Your Life.

A dose or two of Foley's Honey and Tar will prevent an attack of pneumonia, grip or severe cold if taken in time. Cures coughs, colds, croup, la grippe, hoarseness, difficult breathing, whooping cough, incipient consumption, asthma or bronchitis. Gives positive relief in advanced stages of consumption, asthma or bronchitis. Guaranteed. L. K. Hogarth & Co.

The "Plow Boy Preacher," Rev. J. Kirkman, Bella Rive, Ill., says, "After suffering from bronchial or lung trouble for ten years, I was cured by One Minute Cough Cure. It is all that is claimed for it and more." It cures coughs, colds, grippe and all throat and lung troubles. L. K. Hogarth & Co.

"It did me more good than anything I ever used. My dyspepsia was of months' standing; after meals it was terrible. Now I am well," writes S. E. Kesler, Helmington, Kan., of Kodol Dyspepsia Cure. It digests what you eat. L. K. Hogarth & Co.

AN UNCANNY STORY.

ORIGIN OF THE "SOULLESS MONSTER OF FRANKENSTEIN."

The Interesting History of an Old Time Novel That Is Often Alluded to in Literature and at Times Quoted Incorrectly.

Everybody, or nearly everybody, has heard of the novel of "Frankenstein," though it is not probable that many persons read it nowadays. There are so many allusions to it in our literature, however, that one absorbs some sort of a notion of it so that he cannot help knowing that it is a weird and ghastly story about a monster, but whether or not Frankenstein is the monster even well informed people do not always know, showing that they never read the story.

Sometimes we hear allusions to "Frankenstein's monster," as in one of Charles Sumner's orations, where he speaks of the "soulless monster of Frankenstein," the wretched creation of mortal science without God," and sometimes the reference is to Frankenstein only, as if he were the monster. Of course Sumner, who was very particular in his use of figures of speech, was right. When Mrs. Deland, in her fine novel of "Sidney," makes Major Lee say that "Christianity is a Frankenstein," she suffers the major to talk nonsense.

The story of this weird novel and the circumstances under which it came to be written are decidedly interesting and may be told in a few words. The facts are as follows:

In 1816 Mary Godwin, afterward Mrs. Shelley, eloped with Shelley, and they took up their residence near Geneva, in Switzerland. They had Lord Byron for a neighbor, and the three passed much time together. Their conversation frequently ran on the occult and the mysterious, and Byron one day proposed that each should write a ghost story. All agreed and went to work, but it was not long before the two poets gave it up as a hopeless task. They could write poetry, but they could not write stories.

Mary persevered and completed her tale in the spring of 1817. When Byron and Shelley heard it read, they were surprised and delighted. It was bound to be the novel of the century! The name of it was "Frankenstein; or, The Modern Prometheus." It was immediately sent to London for publication and met with a great success.

Frankenstein is a Swiss youth, a student at the University of Ingolstadt, deeply interested in the study of chemistry and natural philosophy. He resolves to penetrate the mysteries of life and death and wrest from nature the secret of creation. After prolonged study he succeeds and discovers how to impart movement and animation to lifeless matter.

He then resolves to mold a colossal man, making him beautiful in form and feature and imbue him with life. He carries on his work in a studio far from the habitations of man, labors long and secretly, and at last the work is completed. There in the great room lies the form and semblance of a human being, perfect in all his proportions. Frankenstein relates the story:

"It was on a dready night in November that I beheld the accomplishment of my toils. With an anxiety that almost amounted to agony I collected the instruments of life around me that I might infuse a spark of being into the lifeless thing that lay at my feet.

"It was already 1 o'clock in the morning. The rain pattered dismally against the window panes, and my candle was nearly burned out, when, by the glimmer of the half extinguished light, I saw the dull yellow eye of the creature open. It breathed hard, and a convulsive motion agitated its limbs."

Slowly the immense creature arose, and the artist, frightened at his own work, fled away. Then he returns to find his creation possessed of life and every attribute of humanity except a soul. Nowhere can it find human sympathy. It is out of harmony with all things about it, and after searching the world in pursuit of happiness it returns again to Frankenstein and demands that he make a companion with whom it can live in sympathy and love.

Frankenstein declines, and thence forth the monster pursues him with hatred and revenge. It slays his brothers and sister, his friend and his bride. It follows him to Russia, to Siberia and into the Arctic ocean, and there creature and artist perish together. It is a most uncanny story to read o' nights.

Sir Walter Scott reviewed the novel in The Quarterly, but while admitting its power confessed he did not like it. "Our taste and our judgment revolt at this kind of writing." All the critics agreed as to its daring originality.—Chicago Post.

Domestic Sarcasm.

He (at breakfast)—My dear, the paper says there was quite a fire in our block early this morning. It is supposed to have been the work of an incendiary.

She—Well, don't let a little thing like that worry you.

He—Why, what do you mean?

She—Nobody will ever accuse you of building it.—Chicago News.

A Perfectly Natural Question.

"Pat," said his young wife, "I wish you wouldn't put your knife in your mouth when you eat."

"An phwere would yez hev me put it," said Pat in astonishment, "in me eyes?"—Harper's Bazar.

Flowers are the terrestrial stars that bring down heaven to earth and carry up our thoughts from earth to heaven, the poetry of the Creator written in beauty and fragrance.

A Short Sad Story.

A cold.
Neglect.
Pneumonia.
Grief.

Had Foley's Honey and Tar been used this Story would have had a happier ending. 25 and 50c. L. K. Hogarth & Co.

President King, Farmer's Bank, Brooklyn, Mich., has used DeWitt's Little Early Risers in his family for years. Says they are the best. These famous little pills cure constipation, biliousness and all liver and bowel troubles. L. K. Hogarth & Co.

THE
NEW YORK WORLD,
THRICE-A-WEEK EDITION.

PRACTICALLY A DAILY AT THE PRICE OF A WEEKLY

The striking and important events of the last year have established the overwhelming value of THE THRICE-A-WEEK WORLD to every reader. For an almost nominal sum it has kept its subscribers informed of the progress of all our wars and, moreover, has reported them as promptly and fully as if it were a daily. With our interests still extending throughout the world, with our troops operating in the Philippines, and the most Presidential campaign, too, at hand, its value is further increased.

The scope of THE THRICE-A-WEEK WORLD is improved. It arrives each year to be better than it was the year before, and public confidence in it is shown by the fact that its now circulation more than twice as many papers every week as any other newspaper, actually published in America.

We offer this unequaled newspaper and THE MINER COUNTY MINER together one year for $1.75.

The regular subscription price of the two papers is $2.00.

THE CHARM CAME BACK.

A Story of Witchcraft in England in the Seventeenth Century.

Here is a story of a lord chief justice, Holt, of England, who flourished in the seventeenth century, told it of himself. As a young man, perhaps more sprightly than some, he found himself once in the country without any money. He went, however, boldly to the first roadside inn and ordered bed and board. By the fireside he saw a girl shivering with ague. "Why let your child suffer?" he asked. "I will cure her for you in a single night." Thereupon he wrote certain characters on a slip of paper, rolled it up in a cloth and told the girl to tie that round her neck and to go to bed, and in the morning she would be well. This she did. Well did she rest, and in the morning she was well.

Holt stayed a few days at the inn, and on his departure boldly asked for his bill. "Sir," said the hostess, "it is I who owe you, not you who owe me." So he departed. Forty years afterward, being on circuit, he had to try a woman charged with sorcery and witchcraft. She healed sick persons miraculously, and therefore by the help of the devil. Being questioned, she acknowledged that she used a charm which generally worked a cure.

"Let me look at it," said the judge.

She handed him a small cloth roll. Within it he found a paper with certain characters. Then the memory of his trick came back to him.

"You were yourself," he said, "once cured of an ague by the use of this charm?"

She said that was so. Then he turned to the jury and related the whole story and dismissed the poor old woman. But as for the charm, the court impounded it and the poor witch lost her power.—Detroit News.

SHORT ON GOOD STORIES.

The Predicament of a Woman With Seven Calls to Make.

"Seven visits to make in one afternoon! Well, I think I can manage it. Some of them may not be at home, and I can make an early start. Let me see. There's that anecdote about Ethel's fox terrier and the cute speech of little Bob and that awfully clever thing that Dexter told the other night about the Goddess of Liberty. Is that all I have in stock? Oh, dear, no! There's that quotation from 'The Pneumatic Woman' that struck me so. I haven't got it off to any one yet, and I dare say it will go as original. Not one person in ten has heard of 'The Pneumatic Woman.'

"Is that enough for seven calls? I'm afraid not. Well, there's always the weather. Really, if it came to the point, I'd rather talk interestingly about any old subject than stupidly about a brand new one. There's more art in it. I wonder if I dare risk that joke about Clara again? I've told it so many times lately—indeed, I won't be sure that some of the times were not at the very places I'm going.

"How mean it is that Maude made me promise not to repeat that lovely bit of gossip she gave me this morning! I haven't heard anything so delicious for a long time. Well," with a sigh, "I promised on my word of honor I wouldn't tell, and"—another sigh—"why, here we are at Mrs. Somebody's. I wonder if I have enough to talk about for seven calls? Oh, well, some of them may be out—and—oh, dear, if I only hadn't promised Maude!"—Cincinnati Enquirer.

Gold and Silver Signs.

Nearly $100,000 worth of gold and over $200,000 worth of silver are left out of doors, unguarded, every night the year round in Greater New York.

No one ever thinks of stealing it, and indeed, until some inventive thief comes along the owners need have no fear, because the wealth is securely glued down and generally from ten to 100 feet above the sidewalk.

It is on the signs of the city. Gold and silver leaf, far purer than the metal which Uncle Sam uses for his coins, amounting in value to over $200,000 a year, is used on the signs of this city. One brewery alone spends $30,000 annually for gold and silver leaf. Next to the brewers the cigar manufacturers go in most extensively for gold and silver signs, while a good authority has estimated that on the windows and above the doors of New York's drug stores there is enough gold to tempt any number of thieves.—New York World.

The custom of keeping birthdays is many thousands of years old. Pharaoh's birthday festivities are mentioned in the Pentateuch.

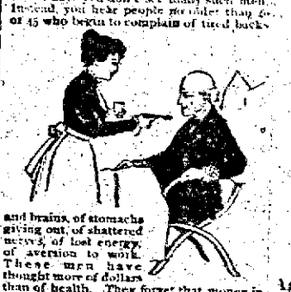

A. T. TABLETS FOR GENITO URINARY DISEASES
DIFFICULT URINATION, URETHRAL INFLAMMATION, PRE-SENILITY, OVARIAN PAINS, IRRITABLE BLADDER, DISORDERED KIDNEYS
EITHER SEX, ALL AGES
A VITALIZING TONIC FOR THE REPRODUCTIVE SYSTEM
SPECIALLY VALUABLE IN PROSTATIC TROUBLES
CYSTITIS-DIABETES-INCONTINENCY-URINE
SCIENTIFIC BLENDING
PURE SANTAL AND SAW PALMETTO-ETC ETC
By Mail, $1.00 Send Stamp for Pamphlet
PAN-AMERICAN DRUG CO. NEW YORK

If You Don't Find What You Want

in the Agricultural Journals try

The Practical Farmer

of Philadelphia.

52 Times a Year For $1.00

Sample copy free. Address as above.

We will send it for one year together with a year's subscription to the Miner for only $1.75.

For a
FINE, HOT OYSTER STEW
Step into the
Novelty Restaurant.
New York Counts,
Clams, Cigars and
Fine Confectioneries
Always on Hand.
THOMAS YOUNG, PROP'R.

Pabst Malt Extract
The Best Tonic

is a wonderful aid in the maintenance of health; it is an easily assimilable form of nourishment in illness, and is invaluable in restoring shattered nerves and in convalescence. A doctor writes:

"I have found it especially valuable for persons convalescing from fever, and for nursing mothers. I am highly pleased with it and my patients could not do without it."

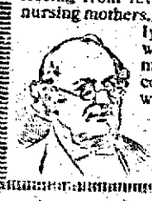

At all Drug Stores

PHOS. H. CLARK,

(Successor to H. P. Walsh.)

Practical Plumber,

Gas and Steam Fitter.

Dealer in Bath Tubs, Water Closets, Wash Basins, Gas Stoves, Gas Fixtures, Steel and Tin Roofing, etc. Also Galvanized Conduct rs and Tin Spouting

Agent for the Welsbach Lamps.

Thos. H. Clark,

SMETHPORT, PA

PATENTS

Caveats, and Trade Marks obtained and all Patent business attended to for MODERATE FEES.

OUR OFFICE IS OPPOSITE U. S. PATENT OFFICE

We can obtain patent in less time than those remote from Washington.

Send model, drawing or photo., with descriptions. We advise if patentable or not, free of charge. Our fee not due till patent is secured.

A PAMPHLET, "How to obtain Patents," with cost of same in the U. S. and foreign countries sent free. Address,

C. A. SNOW & CO.

OPP. PATENT OFFICE, WASHINGTON, D. C.

INSURANCE!

Brainerd, Armbrust and Evans Ag'y.

TRAVELERS GUIDE

TIME TABLE

WESTERN NEW YORK & PENNSYLVANIA R'W'Y

Time Tables taking effect Sept. 24th, 1899

LEAVE SHEFFORD.

10:15 A. M.—Daily, except Sunday for Buffalo, Jamestown, Bradford, Mt. Jewett and Kane.

2:35 P. M.—Express, daily except Sunday, for Bradford, Olean, Salamanca, Mt. Jewett, Kane and Intermediate points; connects at Kane with Buffalo, Rochester & Pittsburg for Ridgway, Driftwood, Emporium, Renovo, Harrisburg, Baltimore, Washington and Philadelphia—and at Bradford with Erie R. R. for Buffalo, Rochester, Olean, Hornellsville, Elmira and New York. Daily except Sunday for Bradford and intermediate points.

5:20 P. M.—Mail and Express daily for Jamestown, Mount Jewett and Kane, connecting at Kane with P. & E. train for Wilcox, Driftwood, Renovo, Ridgway, Emporium, Harrisburg, Baltimore, Washington and Philadelphia—and at Bradford with Erie R. R. for Buffalo, Rochester, Olean, Hornellsville, Elmira and New York. Daily except Sunday for Bradford and intermediate points.

Trains arrive at Shefford 9:05 a.m. and 6:15 p.m. daily, and 12 m. and 2:40 p.m. except Sunday.

JNO. C. McKENNA, Gen'l Pass'r Agt., Bradford, Pa.

OLEAN FOR A PORT ALLEGANY Time Table, in effect Monday June 15, 1:8

WEST.	STATIONS.	EAST.
A.M.		P.M.
8:00	Olean	2:30
8:10	Carrollton	2:20
8:15	Elkland	2:15
8:20	Hall	2:10
8:25	Port Allegany	2:05
P.M.		A.M.

Connections at Olean with Buffalo, New York & Philadelphia R'y for Buffalo, Rochester and Pittsburg, Bradford, Kane and Intermediate points, and with Pennsylvania R. R. for Bradford, Kane and Intermediate points.

Connections at Port Allegany with Buffalo, New York & Philadelphia R'y for Buffalo, Rochester and Pittsburg, Bradford, Kane and Intermediate points, and with Pennsylvania R. R. for Bradford, Kane and Intermediate points.

Connections at Carrollton with Bradford & Bigler R. R. for Bradford and intermediate points.

Connections at Elkland with Tioga R. R. for Tioga and intermediate points.

Connections at Hall with Fall Brook R'y for Fall Brook, Corning, Painted Post, Addison, Elmira, Waverly, Sayre, Athens, Towanda, Troy, Sheshequin, Rummerfield, Canton, Monroeton, Laporte, Forksville, Dushore, Sonestown, Eagles Mere, Muncy, Montgomery, Williamsport, Lock Haven, Renovo, Harrisburg, Baltimore, Washington and Philadelphia.

Connections at Port Allegany with Buffalo, New York & Philadelphia R'y for Buffalo, Rochester and Pittsburg, Bradford, Kane and Intermediate points, and with Pennsylvania R. R. for Bradford, Kane and Intermediate points.

Trains run on eastern standard time.

J. A. McCLURE, Supt.

REMOVED TO
The GALLAR BLOCK

JOHN MILLER,
FASHIONABLE TAILOR

CUTS OF LATEST STYLES
Free for the inspection of Customers.
Latest of Fits Guaranteed.

GIVE ME A TRIAL.

C. M. THAYER,
EXIDERMIST,

Birds and Animals finely Stuffed and Mounted.

Manufacturer of Fine Cigars

Kodol Dyspepsia Cure
"Digests what you eat"

NEARLY FIFTY-EIGHT YEARS OLD

It's a long life, but devotion to the true interests and prosperity of the American people has won for it new friends as the years rolled by and the original members of its family passed to their reward, and these admirers are loyal and steadfast to day, with faith in its teachings and confidence in the information which it brings to their homes and firesides.

As a natural consequence it enjoys in its old age all the vitality and vigor of its youth, strengthened and enriched by the experiences of over half a century. It has lived on its merits and on the cordial support of progressive Americans. It is the New York Weekly Tribune, acknowledged the country over as the leading National Family Newspaper. Recognizing its value to those who desire all the news of the State and Nation, the publisher of the MINER (your own favorite home paper) has entered into an alliance with the New York Weekly Tribune which enables him to furnish both papers at the trifling cost of $1.25 per year.

Every farmer and every villager owes to himself, to his family and to the community in which he lives a cordial support of his local newspaper, as it works constantly and unstringly for his interests in every way, brings to his home all the news and happenings of his neighborhood, the doings of his friends, the condition and prospect for different crops, the prices in home markets, and, in fact, is a weekly visitor which should be found in every wide awake, progressive family.

Just think of it! Both of these papers for only $1.25 a year.

Send all subscriptions to the MINER, Smethport, Pa.

LION COFFEE

A luxury within the reach of all!

Best Coffee for the Money!

Premium List in Every Package.

High Quality, Low Price.

Used in Millions of Homes.

Save your Lion Heads and procure valuable Premiums Free.

Roasted, Never Ground.

Sold only in 1 lb. packages.

Special Notice!

Our New Premium List, which will shortly appear in this paper, will surpass everything ever offered heretofore!

WOOLSON SPICE COMPANY, Toledo, Ohio.

Buffalo, Rochester & Pittsburg

THE SHORT LINE

On and after Jan. 1, 1899, trains will leave Buffalo, Rochester and Pittsburg as follows, (Central Standard Time) and will run with reference to connections with the B. R. & P. trains leaving Shefford as follows, except Sunday, as follows:

LEAVE BRADFORD—EAST 6:10 a. m.—Buffalo & Rochester Express, connecting at Kinzua with P. & E. train for Warren, Buffalo, Rochester and Suspension Bridge. 9:30 a. m.—Mail—For Kane, Ridgway, Clearfield, Du Bois, Punxsutawney, Kittanning Point, Blairsville, Derry, Latrobe and Pittsburg. 1:30 p. m.—Mail—For Kane, Ridgway, Clearfield, Du Bois, Punxsutawney, Kittanning Point, Blairsville, Derry, Latrobe and Pittsburg. 5:30 p. m.—Buffalo Express—For Kane, Ridgway, Clearfield, Du Bois, Punxsutawney, Kittanning Point, Blairsville, Derry, Latrobe and Pittsburg.

WEST—6:30 a. m.—Train 8, daily for Sunday, Buffalo and intermediate stations. 8:30 a. m.—Train 6, week days (local) to Kinzua. 12:55 p. m.—Train 2, week days (local) to Kinzua. 5:45 p. m.—Train 4, week days (local) to Kinzua.

Connecting cars from Buffalo and Rochester for Philadelphia and Washington via Pittsburg, and Washington via Harrisburg, leave Buffalo 9:30 a. m. and 1:30 p. m. daily, except Sunday. Sleeping cars from Philadelphia to Buffalo and Rochester leave Pittsburg 7:45 p. m. daily, except Sunday. Sleeping cars from Washington to Buffalo and Rochester leave Pittsburg 8:00 p. m. daily, except Sunday.

For further information and time tables, address agents, or

J. H. HUTCHINSON, General Manager. GEO. W. ZIESENISS, Gen'l Pass'r Agt.

PENNSYLVANIA RAILROAD.

PHILADELPHIA & ERIE DIVISION.

TABLE in effect March, 1899.

TRAINS LEAVE EMPORIUM as follows:

EASTWARD.

9:25 a. m.—Train 8, week days, for Williamsport, Sunbury, Harrisburg and intermediate stations, arriving at Philadelphia 6:45 p. m. Parlor car from Emporium to Williamsport. Passengers for Philadelphia can remain in parlor car until Harrisburg, where they take sleeping car for Philadelphia, arriving at 6:45 p. m. Passengers for New York can remain in parlor car until Williamsport, where they take sleeping car for New York, arriving at 6:40 a. m. Train 8, daily for Sunday, Harrisburg and intermediate stations, arriving at Philadelphia 6:45 a. m. Sleeping cars from Harrisburg to Philadelphia and New York. Passengers for Philadelphia can remain in parlor car until Harrisburg, where they take sleeping car for Philadelphia and New York. Train 10, week days, for Williamsport, Sunbury, Harrisburg, Philadelphia and New York. Parlor car from Emporium to Williamsport. Train 2, week days, for Williamsport, Sunbury, Harrisburg, Philadelphia and New York. Parlor car from Emporium to Williamsport. Train 4, week days, for Williamsport, Sunbury, Harrisburg, Philadelphia and New York. Parlor car from Emporium to Williamsport.

WESTWARD.

8:30 a. m.—Train 5, week days, for Kane, Ridgway, Brockwayville, Punxsutawney and intermediate stations. 1:30 p. m.—Train 1, daily, for Kane, Ridgway, Brockwayville, Punxsutawney and intermediate stations. 5:30 p. m.—Train 3, week days, for Kane, Ridgway, Brockwayville, Punxsutawney and intermediate stations.

Connections at Kane with Bradford, Bigler & Northern R. R. for Bradford and intermediate stations. At Ridgway with Buffalo, Rochester & Pittsburg R'y for Buffalo, Rochester and intermediate points. At Brockwayville with Low Grade Division for Punxsutawney, Du Bois, Kittanning Point, Blairsville, Derry, Latrobe and Pittsburg.

For time tables and full information address any of the Company's agents.

L. B. McINTYRE, Agent Emporium.
EDWARD C. LAPEY, Gen'l Pass'r Agt., Philadelphia.

Popular Scenic Route

Buffalo and Susquehanna Railroad

BUFFALO & SUSQUEHANNA RAILROAD.

Condensed time table in effect July 1, 1899.

Read up.		Read down.
A.M.	P.M.	A.M.
9:55	12:05	Keating Summit
8:10	10:20	Austin
	9:50	Costello
	9:35	Wharton
	9:30	Cross Fork Jct.
	9:25	Cowley
	9:15	Cross Fork
	8:45	Galeton
	8:30	Germania
	8:15	Gaines June.
	8:05	Westfield
	7:55	Knoxville
	7:45	Keeneyville
	7:30	Blackwell
	7:15	Addison Jct.
P.M.	A.M.	A.M.
	10:30	Galeton Lv.
	9:51	Watson
	9:37	Newfield Jct.
	9:00	West Bingham
	8:55	Genesee
	8:50	Shingo
	8:30	Wellsville Ar.
P.M.	A.M.	A.M.
	10:45	Galeton Lv.
	10:00	Cross Fork Jct.
	9:40	Cross Fork Ar.

All trains daily except Sunday.

CONNECTIONS.

At Keating Summit with N. Y., P. & N. R'y.
At Austin with P. & N. R'y.
At Westfield Jct. with B. R. & P. R'y.
At Genesee with N. Y., P. & N. R'y.
At Wellsville with Erie R. R.
At Addison Jct. with Erie R. R.

H. C. BANKS, Gen'l Pass'r Agt., Buffalo, N. Y.
W. C. WARD, Gen'l Pass'r Agt., Galeton, Pa.
M. J. McMAHON, Div. Pass'r Agt., Galeton, Pa.
H. H. MAYO, Asst. Gen'l Pass'r Agt., Galeton, Pa.

ST. MARYS & SOUTHWESTERN R'Y.

To take effect at 5 o'clock a.m., Nov. 8, 1897.

South.	Stations.	North.
	St. Marys	
	Kane	
	Benezette	
	Grant	
	Gifford	
	Penfield	
	Driftwood	
	Cowley	
	Cross Fork Jct.	
	Cross Fork	
	Galeton	
	Germania	
	Gaines June.	
	Westfield	
	Knoxville	
	Keeneyville	
	Blackwell	
	Addison	

Connections at St. Marys with N. Y., P. & N. R'y for Buffalo and intermediate stations. At Driftwood with B. R. & P. R'y for Buffalo and intermediate stations. At Cross Fork Jct. with Buffalo & Susquehanna R'y for Wellsville and intermediate stations. At Addison with Erie R. R. for Buffalo and intermediate stations.

Trains run on eastern standard time.

J. A. McCLURE, Supt.

NEW WAGON and PAINT SHOP.